

RESIDENTIAL BUILDING SURVEY

**Bishops Stortford,
Hertfordshire
CM23**



FOR

Mr D

Prepared by:

INDEPENDENT CHARTERED SURVEYORS

Marketing by:

www.1stAssociated.co.uk

0800 298 5424

CONTENTS

INTRODUCTION
REPORT FORMAT
SYNOPSIS

EXECUTIVE SUMMARY
SUMMARY UPON REFLECTION

EXTERNAL

CHIMNEY STACKS,
ROOF COVERINGS AND UNDERLAYERS
ROOF STRUCTURE AND LOFT SPACE
GUTTERS AND DOWNPIPES AND SOIL AND VENT PIPES
EXTERNAL WALLS
FASCIAS AND SOFFITS AND WINDOWS AND DOORS
EXTERNAL DECORATIONS

INTERNAL

CEILINGS, WALLS, PARTITIONS AND FINISHES
CHIMNEY BREASTS, FLUES AND FIREPLACES
FLOORS
DAMPNESS
INTERNAL JOINERY
TIMBER DEFECTS
INTERNAL DECORATIONS
THERMAL EFFICIENCY
OTHER MATTERS

SERVICES

ELECTRICITY
GAS
PLUMBING AND HEATING
BATHROOMS
MAIN DRAINS

OUTSIDE AREAS

PARKING
EXTERNAL AREAS

POINTS FOR LEGAL ADVISOR

APPENDICES

LIMITATIONS
ELECTRICAL REGULATIONS
GENERAL INFORMATION ON THE PROPERTY MARKET

Independent Chartered Surveyors

—— Marketing by: ——

www.1stAssociated.co.uk

0800 298 5424

INTRODUCTION

Firstly, may we thank you for using our services once again and your kind instruction; we have now undertaken a Building Survey (formerly known as a Structural Survey) of the aforementioned property.

As you may recall the Building Survey takes the following format; there is an introductory section (which you are currently reading), which includes a synopsis of the building, and a summary of our findings.

We then go through a detailed examination of the property starting with the external areas working from the top of the property down, followed by the internal areas and the buildings services. We conclude with the section for your Legal Advisor and also attach some general information on the property market.

As we mentioned previously we are aware that a report of this size is somewhat daunting and almost off-putting to the reader because of this. Again we would stress that the purchase of a house is usually one of the largest financial outlays made (particularly when you consider the interest you pay as well).

As always we recommend that you set aside time to read the report in full, consider the comments, make notes of any areas that you wish to discuss further and phone us.

We obviously expect you to read the entire report but we would suggest that you initially look at the summary, which refers to various sections in the report which we recommend you read first so that you get a general feel for the way the report is written.

As part of our service we are more than happy to talk through the survey as many times as you wish until you are completely happy to make a decision. Ultimately, the decision to purchase the house is yours but we will do our best to offer advice to make the decision as easy as possible.

Independent Chartered Surveyors

——— Marketing by: ———

www.1stAssociated.co.uk

0800 298 5424

REPORT FORMAT

To help you understand our Report we utilise various techniques and different styles and types of text, these are as follows:

GENERAL/HISTORICAL INFORMATION

This has been given in the survey where it is considered it will aid understanding of the issues, or be of interest. This is shown in "italics" for clarity.

TECHNICAL TERMS DEFINED

Throughout the Report, we have endeavoured to define any technical terms used. This is shown in "Courier New" typeface for clarity.

A PICTURE IS WORTH A THOUSAND WORDS

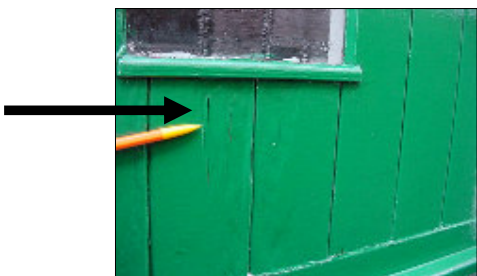

We utilise photographs and sketches to illustrate issues or features. In some photographs a pencil, pen or arrow has been used to highlight a specific area. The sketches are not 100% technically accurate; we certainly would not expect you to carry out work based upon the sketches alone.

ORIENTATION

Any reference to left or right is taken from the front of the property, including observations to the rear, which you may not be able to physically see from the front of the property.

ACTION REQUIRED AND RECOMMENDATIONS

We have used the term **ACTION REQUIRED** where we believe that there are items that you should carry out action upon or negotiate upon.

Where a problem is identified, we will do our best to offer a solution. However, with most building issues, there are usually many ways to resolve them dependent upon cost, time available and the length of time you wish the repair/replacement to last.

Independent Chartered Surveyors

—— Marketing by: ——

www.1stAssociated.co.uk

0800 298 5424

SYNOPSIS

SITUATION AND DESCRIPTION

This is a two storey semi-detached property situated in a residential area of similar houses which were we believe originally built by the Local Authority (or similar authority).

There is a garden to the front, part of which is given over to parking, and there is a good sized garden to the rear; all on a slight sloping site.

We believe that the property was built around the War Years; 1930's to 1950's, possibly up to 1960's. The ceilings are in lath and plaster and also there is a suspended timber floor, which does indicate to us that the property is more likely to be earlier rather than later. The owner advised 1908, which is possible, but we thought this was earlier than we typically found with this style of building before.

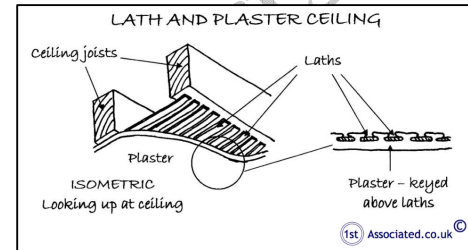

During the war years there was a rationing of materials and limited skilled labour available which can mean that sometimes there are unusual constructions hidden beneath what appears to be a typical construction. If the exact age of the property interests you your Legal Advisor may be able to find out more information from the Deeds.

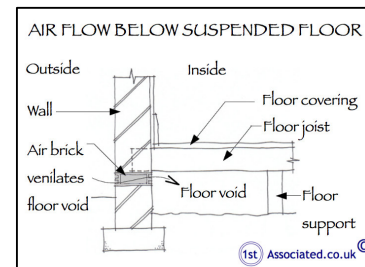

Putting Life into Perspective!

Some of the things that were happening around the time the property was built:

1937	The emergency (999) telephone number introduced
1939-1945	World War II (6 June 1944 D-Day)
1941	The National Fire Service established
1944	D-Day
1948	Olympic Games held in London
1949	First non-stop flight around the world
1952	Princess Elizabeth became Queen at age 25
1955	The Queen opened a new terminal at London Airport
1959	UK postcodes introduced
1961	Berlin wall built

Independent Chartered Surveyors

Marketing by: _____

www.1stAssociated.co.uk

0800 298 5424

EXTERNAL PHOTOGRAPHS



Front View



Rear View



Right hand side view



Street view



Rear garden

Independent Chartered Surveyors

Marketing by: ———

www.1stAssociated.co.uk

0800 298 5424

ACCOMMODATION AND FACILITIES

(All directions given as you face the front of the property)

Ground Floor

The ground floor accommodation consists of:

- 1) Entrance hallway / stairway
- 2) Front left hand lounge
- 3) Rear kitchen / breakfast room area
- 4) Rear covered area with WC

First Floor

The first floor accommodation consists of:

- 1) Front left hand bedroom
- 2) Two rear bedrooms
- 3) Front right hand side bathroom

Outside Areas

There are good sized gardens to the front and rear, with off road parking to the front, which is important with the parking permit system in place.

We were advised by the present owners that the traffic wardens are enthusiastic and care should be taken to ensure that you have the right parking permit.

Finally, all these details need to be checked and confirmed by your Legal Advisor.

Independent Chartered Surveyors

—— Marketing by: ——

www.1stAssociated.co.uk

0800 298 5424

INTERNAL PHOTOGRAPHS

The following photos are of the internal of the property to help you recall what it looked like and the general ambience (or lack of). We have not necessarily taken photographs of each and every room.

Ground Floor



Kitchen / breakfast room

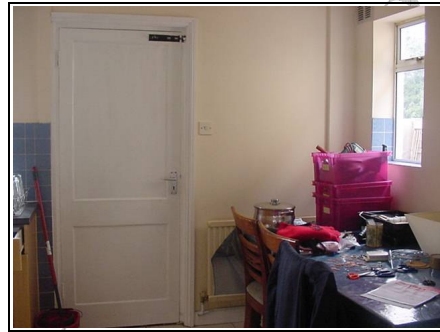

Kitchen / breakfast room

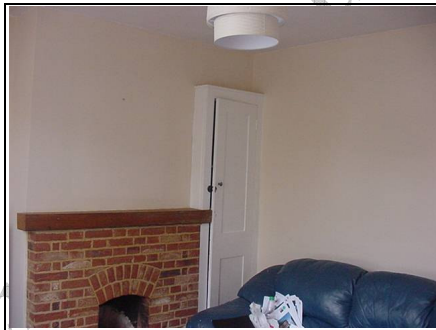

Lounge

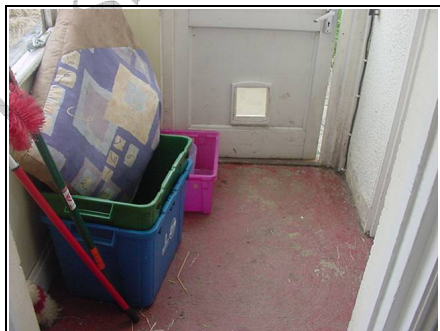

Rear outbuilding



WC within rear outbuilding

Independent Chartered Surveyors

Marketing by: ———

www.1stAssociated.co.uk

0800 298 5424

First Floor

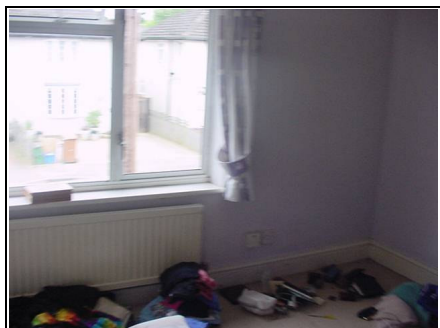

Front bedroom

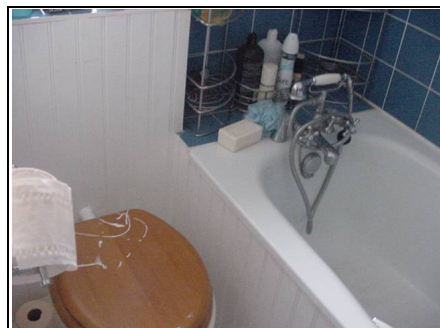

Front right hand side bathroom



Rear left hand bedroom

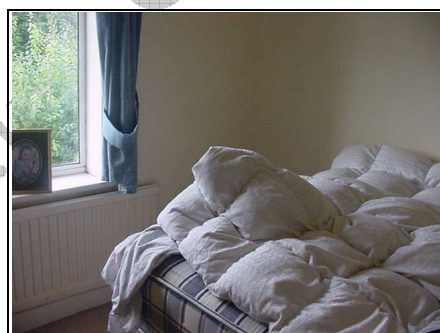

Rear right hand side bedroom

Independent Chartered Surveyors

Marketing by: _____

www.1stAssociated.co.uk

0800 298 5424

SUMMARY OF CONSTRUCTION

External

Chimneys:	One central brick chimney
Main Roof:	Hipped and pitched, clad with a concrete tile
Main Roof Structure:	Cut timber roof with protective underlayer
Gutters and Downpipes:	Plastic
Soil and Vent Pipe:	Plastic
Walls:	Concrete painted render (assumed)
Fascias and Soffits:	Painted timber; possibly asbestos
Windows and Doors:	Plastic double glazed windows, without trickle vents

Internal

Ceilings:	Lath and plaster (assumed)	
Walls:	Solid (assumed)	
Floors:	Ground Floor:	Suspended timber floor (assumed)
	First Floor:	Joist and floorboards with embedded timbers (assumed)

Services

We believe that the property has a mains water supply, mains drainage, electricity and gas (all assumed). The wall mounted British Gas boiler is located in the kitchen and the electrics are in the front lounge and are from the 1960's.

The above terms are explained in full in the main body of the Report.

We have used the term 'assumed' as we have not opened up the structure.

Independent Chartered Surveyors

—— Marketing by: ——

www.1stAssociated.co.uk

0800 298 5424

EXECUTIVE SUMMARY



Summaries are not ideal as they try to précis often quite complex subjects into a few paragraphs. This is particularly so in a summary about someone's future home when we are trying to second-guess what their priorities are, so it is important the Report is read in full.

It is inevitable with a report on a building of this nature that some of the issues we have focussed in on you may dismiss as irrelevant and some of the areas that we have decided are part of the 'character' of this property you may think are very important. We have taken in the region of 200 photographs during the course of this survey and many pages of notes, so if an issue has not been discussed that you are interested in or concerned about, please phone and talk to us before you purchase the property (or indeed commit to purchasing the property), as we will more than likely have noted it and be able to comment upon it; if we have not we will happily go back.

We have divided the Executive Summary into 'The Good', 'The Bad' and 'The Ugly', to help distinguish what in our mind are the main issues.

Once you have read the report we would recommend that you revisit the property to review your thoughts on the building in light of the comments we have made in this survey.

The Good

Survey reports often are full of only the faults and general 'doom and gloom', so we thought we would start with some positive comments on the property!

- 1.0) There is off road parking (particularly bearing in mind the Council's road permit system that is in place).
- 2.0) The property has potential (it was in a very neglected condition when we viewed it).

We are sure you can think of other things to add to this list.

Independent Chartered Surveyors

—— Marketing by: ——

www.1stAssociated.co.uk

0800 298 5424

The Bad

Problems / issues raised in the 'bad' section are usually solvable, but often need negotiation upon. However, a large number of them may sometimes put us off the property.

1.0) Cracks to the render

There are numerous cracks to the render, indicating to us that there has either been some settlement or the render has too a cement content, or alternatively it has been maintained poorly, i.e. not painted regularly. Either way, cracks do put people off properties.



Close up of a crack



High level crack to rear

ACTION REQUIRED: The present owner needs to put a claim in with regard to insurance and say that cracks have been noted during the course of a building survey. The insurance company needs to agree to carry out investigations and you need to insure with the existing insurance company. This will limit any possible liability to the amount of the excess (your legal adviser needs to check and confirm you have this in writing before you proceed with the purchase).

In addition to this you need to seal the cracks as soon as possible, then in the summer of 2013 (subject of course to what the insurance company's finding have been) you need to carry out patch repairs to the render and make good and fill any cracks and then redecorate the entirety of the property.

You should note that the Building Research Establishment recommend the monitoring of any cracking in buildings for one year and this is what most insurance companies will do.

Independent Chartered Surveyors

Marketing by: ———

www.1stAssociated.co.uk

0800 298 5424

ANTICIPATED COST: In the region of £2,000 to £3,000; please obtain quotations.

Please see the Walls Section of this Report.

2.0) Windows

The windows are from the cheaper end of the market. Some of them have missing seals to the windows, etc and we feel they may allow rain in. We also noted there were no trickle vents, meaning that this age of property is more susceptible to condensation.



Window



Looks like the seals are missing to the window



Close up of missing seal

Trickle Vents Defined

Small vents to the windows to allow air movement inside the property to stop a build up of fumes or humidity.

ACTION REQUIRED: We recommend that you live in the property and see how draughty the windows are. However, we do feel you would be better off with new windows and recommend you look to replace the windows, depending upon how bad the winter of 2012 is, in the summer of 2013.

ANTICIPATED COST: In the region of £2,500 to £6,000, depending upon the quality of the windows. Please obtain quotations.

Please see the Windows and Doors Section of this Report.

Independent Chartered Surveyors

Marketing by: _____

www.1stAssociated.co.uk

0800 298 5424

3.0) Asbestos

In this age of property asbestos was commonly used. We noted an asbestos tank in the roof space. This does indicate that there may be asbestos elsewhere; we thought possibly to the fascias and soffit boards, but also would typically be used in any ducting and flues.



Asbestos water tank – no longer used

We also noted what could be possible asbestos soffits.

ACTION REQUIRED: Your solicitor to specifically ask the present owners if they are aware of any asbestos and ideally have an asbestos report carried out.



Possible asbestos to soffit

Please note we are not asbestos surveyors.

ANTICIPATED COST: A few hundred pounds to have an asbestos report carried out. Please obtain quotations.

Please see the Other Matters Section of this Report.

Independent Chartered Surveyors

Marketing by: _____

www.1stAssociated.co.uk

0800 298 5424

4.0) Painted to Sell

The owner advised that the property had been re-painted only a week or so ago. We are not sure whether you saw it in the re-painted condition or prior to this. The owner explained how she had had the relatives over to paint the house for her.

This may be hiding some latent defects, such as mould from condensation and cold bridging, which is relatively common in this property.

The owner was smoking during the course of the survey so that when you do redecorate you will have to use sugar soap or equivalent to remove the nicotine.

ACTION REQUIRED: Please see our article on cold bridging at the end of the report.

Please see the Internal Decoration Section of this Report.



Newly painted, including the toilet seat!

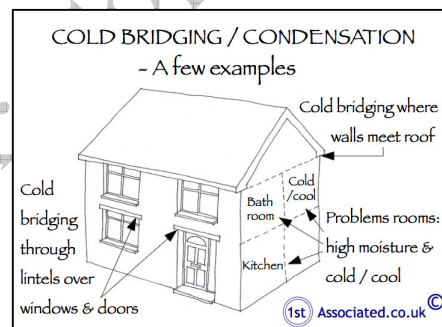

5.0) Air flow underneath the property

This property has air bricks to the front and to the right hand side (all directions given as you face the property), indicating a suspended timber floor. This type of floor requires an air flow underneath it.

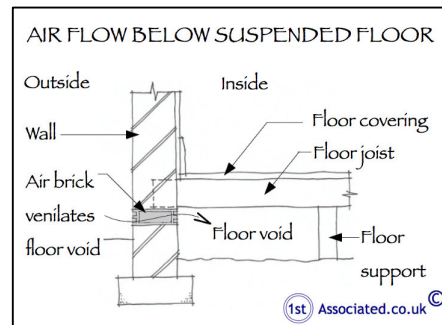

Independent Chartered Surveyors

Marketing by: _____

www.1stAssociated.co.uk

0800 298 5424

We are slightly concerned with regard to the air bricks to the front of the property as it looks like the driveway has been built high, which could mean that dampness is transferred into the property and into the timber floor.

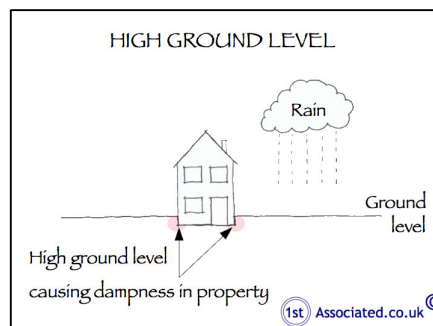

Air brick to front with shingle up to the air brick



Air brick to side with bricks clear beneath it

ACTION REQUIRED: Clear back the shingle to give two brick courses below the air brick. This will allow the air bricks to work better and also stop any capillary action taking dampness over the damp proof course (assuming there is one).

Please see the Air Bricks Section of this Report.

6.0) Services

Electrics

The electrics are located within the cupboard in the front lounge and are dated from the 1960's.



Dated fuse board

Independent Chartered Surveyors

Marketing by: ———

www.1stAssociated.co.uk

0800 298 5424

ACTION REQUIRED: We recommend replacement and an Institute of Electrical Engineers (IEE) test and report by an NICEIC contractor or equivalent, which is recommended whenever a property changes occupancy.

ANTICIPATED COST: In the region of £250 to £400; please obtain quotations.

Please see the Services Section of this Report.

7.0) No manholes

We did not find any manholes during the course of our survey. It is possible that they have been covered by the work to the front of the property. The only true way to find out the conditions of the drains is to have a closed circuit TV camera report to establish the condition of the drains.

ACTION REQUIRED: We recommend a closed circuit TV camera report of the drains.

Please see the Main Drains Section of this Report.

The Ugly

We normally put here things that we feel will be difficult to resolve and will need serious consideration.

There is nothing which we feel falls within this section providing you are happy with the characteristics of the property which we have mentioned throughout the report; specifically the cracking which does need to be resolved and this property will become high risk if the present owner is not prepared to put in an insurance claim and you are looking to buy.

Independent Chartered Surveyors

——— Marketing by: ———

www.1stAssociated.co.uk

0800 298 5424

Other Items

Moving on to more general information.

Maintenance

This type of property is relatively modern (i.e., less than one hundred years old) but nevertheless still requires ongoing maintenance and repair, such as redecorating the render externally, completing the rear garden and upgrading of the house. A budget for such work must be allowed to ensure it is maintained in a good condition. This will prevent undue and unnecessary deterioration.

Services

Whilst we have carried out a visual inspection only of the services within the property and we would always recommend you have your own specific testing for each of the services.

Heating

We rarely come across British Gas boilers and we are not familiar with how efficient these are and we would recommend that the system be tested and overhauled before exchange of contracts and that a regular maintenance contract be placed with an approved heating engineer.

Water Supply

There is danger in older properties of having a lead water supply; we would recommend that you speak to the water company to ask them if they have carried out such replacement, as you will be re-piping much of the water used in the building it gives an ideal opportunity to also check for any remaining lead pipes.

ACTION REQUIRED – SERVICES: We would reiterate that we recommend with regard to all services that you have an independent check by a specialist contractor.

Independent Chartered Surveyors

——— Marketing by: ———

www.1stAssociated.co.uk

0800 298 5424

DIY/Handyman Type Work

There are numerous other items that we would class as DIY or handyman type work such as redecorating to turn the property into your home. We have detailed these and other issues within the main body of the report.

Purchase Price

We have not been asked to comment upon the purchase price in this instance, we have however referred you to sources of general information on the housing market within the Information on the Property Market Section, which can be found in the Appendices at the end of the Report.

Every Business Transaction has a Risk

Every business transaction has a risk, only you can assess whether that risk is acceptable to you and your circumstances. You should now read the main body of the Report paying particular attention to any “**ACTION REQUIRED**” points.

Estimates of Building Costs

Where we have offered an estimate of building costs please remember we are not experts in this area. We always recommend you obtain quotations for the large jobs before purchasing the property (preferably three quotes). The cost of building work has many variables such as the cost of labour and estimates can of course vary from area to area when giving a general indication of costs. For unskilled labour we currently use between £75 and £125 per day (the higher costs in the city areas) and for tradesmen we use between £100 and £200 per day for an accredited, qualified, skilled tradesman. Other variations include the quality of materials used and how the work is carried out, for example off ladders or from scaffold.

If you obtain builders estimates that vary widely, we would advise the work is probably difficult or open to various interpretations and we would recommend a specification is prepared. It would usually be best to have work supervised if it is complex, both of which we can do if so required.

SUMMARY UPON REFLECTION



The Summary Upon Reflection is a second summary so to speak, which is carried out when we are doing the second or third draft a few days after the initial survey when we have had time to reflect upon our thoughts on the property. We would add the following in this instance:

Please note our article on cold bridging. You do need to ensure the present owners place an insurance claim that you can take over to reduce your future risk. Whilst we think there is an outside chance that the property is moving it is very hard for us to be certain as the property has been relatively recently repainted.

As a general comment for any work required we would always recommend that you obtain at least three quotations for any work from a qualified, time served tradesperson or a competent registered building contractor prior to legal completion.

We would ask that you read the Report in full and contact us on any issues that you require further clarification on.

Independent Chartered Surveyors

——— Marketing by: ———

www.1stAssociated.co.uk

0800 298 5424

MORE ABOUT THE REPORT FORMAT

Just a few more comments about the Report format before you read the actual main body of the Report.

TENURE – FREEHOLD (OR AS GOOD AS)

We have assumed that the property is to be sold Freehold or Long leasehold, with no unusual or onerous clauses and that vacant possession will be available on completion. Your Legal Advisor should confirm that this is the case.

ESTATE AGENTS – FRIEND OR FOE?

It is important to remember that the estate agents are acting for the seller (usually known as the vendor) and not the purchaser and are therefore eager to sell the property (no sale – no fee!). We as your employed Independent Chartered Surveyor represent your interests only.

SOLICITOR/LEGAL ADVISOR

To carry out your legal work you can use a solicitor or a legal advisor. We have used both terms within the report.

TERMS OF ENGAGEMENT/LIMITATIONS

This report is being carried out under our terms of engagement for Building Surveys, as agreed to and signed by yourselves. If you have not seen or are not happy with the terms of engagement please phone immediately 0800 298 5424 or email the secretary from which this survey came from.

OUR AIM IS ONE HUNDRED PERCENT SATISFACTION

Our aim is for you to be completely happy with the service we provide, and we will try and help you in whatever way possible with your property purchase - just phone us.

Independent Chartered Surveyors

—— Marketing by: ——

www.1stAssociated.co.uk

0800 298 5424

**THE DETAILED PART OF THE REPORT
FOLLOWS, WORKING FROM THE TOP
OF THE PROPERTY DOWNWARDS**



Independent Chartered Surveyors

Marketing by: _____

www.1stAssociated.co.uk

0800 298 5424

EXTERNAL

CHIMNEY STACKS AND FLUES

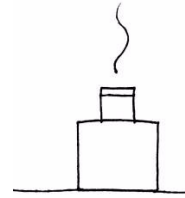

Chimney Stacks

Chimneys developed originally from open fires placed within buildings. From this, the chimney has developed to its present day format where it is used as an aesthetic feature and focal point rather than purely just to heat the room.

Chimney One, located to the middle of the property

There is one chimney located to the middle of the property. It is made of brick and finished with a lead flashing and numerous chimney pots of which we believe three or four are yours (remember in this era of property every room had a real fire). From what we could see from ground level it looked in average condition considering its age, type and style.



Chimney



Base of chimney

Unfortunately we were unable to see the top of the chimney known as the flaunching, we therefore cannot comment upon them.

ACTION REQUIRED: Periodically inspect the chimney.

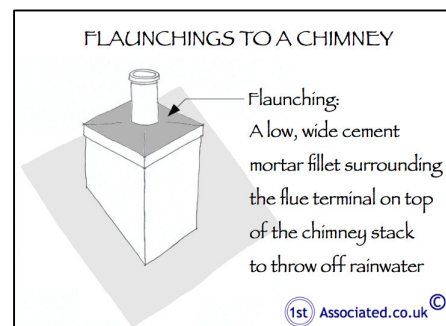

Flashings Defined

Flashings prevent dampness from entering the property, usually at junctions where materials change. Such a junction is the one between the chimney and the roof.

Flaunchings Defined

A low, wide cement mortar fillet surrounding the flue terminal on top of the chimneystack to throw off rainwater.

Party Walls

The party wall relates to shared items, such as fire walls and chimneys. If you do any work on these you will need to deal with the Party Wall Act. Here is a brief explanation of it.

Party Structures Defined - Party Wall Act Etc. 1996

A structure that both parties enjoy the use of or benefit from. An example of this would be where both parties gain support from a wall or utilise a chimney or chimneys.

Any work to party structures, such as party walls or party chimney stacks, require agreement under the Party Wall Act. We would be more than happy to offer you help and advice in this matter.

Finally, we have made our best assumptions on the overall condition of the chimney stacks from the parts we could see above roof level. The inspection was made from ground level within the boundaries of the property (unless otherwise stated) using a x16 zoom lens on a digital camera. A closer inspection may reveal latent defects.

Please also see Chimney Breasts, Flues and Fireplaces Section of this Report.



Party wall

Independent Chartered Surveyors

Marketing by: _____

www.1stAssociated.co.uk

0800 298 5424

ROOF COVERINGS AND UNDERLAYERS

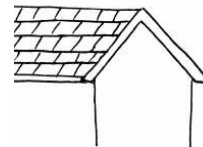

The Roof Coverings and Underlayers section considers the condition of the outer covering of the roof. Such coverings usually endure the extremes of climate and temperatures. They are susceptible to deterioration, which ultimately leads to water penetration.

Dependent upon the age of your property and the type of construction it may or may not be present, please read on:

We will consider the roofs in two areas; the main roof and the low level roofs.

Main Roof

The main roof is hipped and pitched and clad with a concrete tile, and from ground level, this looks in average condition considering the roofs age type and style. It is likely the roof originally had a different roof covering and the concrete tiles were added in during the 1970's. The re-roofing of a clay roof with a concrete tile can lead to problems, a common one being 'roof spread'.



Concrete roof tiles

It is now a requirement where you add a heavier concrete tile to have Building Regulations Approval which normally requires extra timbers within the roof.

Moss

There is some moss growth present on the roof tiles. This can, in extreme cases, impede the run-off of rainwater, lead to gutter blockages and cause water penetration, which in turn may lead to rot or other defects in nearby timbers.

ACTION REQUIRED: Your legal adviser needs to check with the council to see if any Building Regulations Application was made for re-roofing and any associated calculated requirements to strengthen the roof. Carry out period inspection of the roof from time to time and clear moss from gutters.

Independent Chartered Surveyors

Marketing by: _____

www.1stAssociated.co.uk

0800 298 5424

Protective Underlayer (Often known as the sarking felt or underfelt)

From the 1940s onwards felts were used underneath tiles/slates to stop wind damage and water penetration, these in more recent years have been replaced with plastic equivalents. These are commonly known as underfelts but now the name is not really appropriate, as felt is not the only material used.

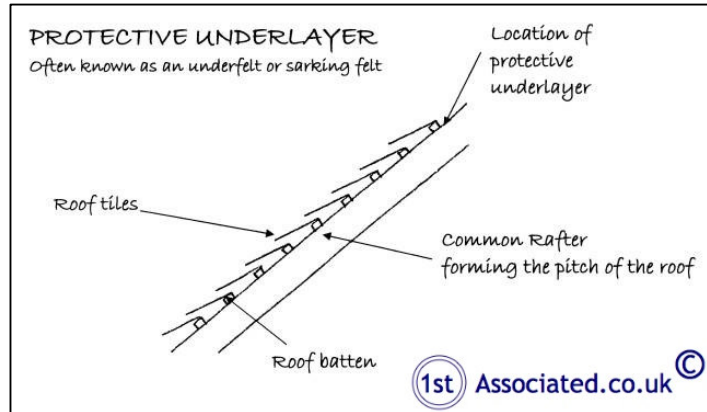

When we inspected the loft space we found a Hessian base Bitumen membrane. This type of membrane has been used since the 1960s. We generally found it to be in average condition, with damage in some areas which is what we typically find.



This photo shows the common rafters (the ones that form the pitch of the roof) and the dark area between is the underlayer.

Independent Chartered Surveyors

Marketing by: _____

www.1stAssociated.co.uk

0800 298 5424

Low Level Roofs – Single Storey Roofs

Front Porch Roof

There is a low level pitched porch roof to the front of the property. It is covered with slates, which is probably what was originally on the main roof, and as you can appreciate slates are a lot lighter than concrete tiles. The roof is in average condition but we would prefer to see a lead flashing where it meets the main building.



Pitched porch roof

Rear low level pitched roof

The rear low level pitched roof is also clad with slates. Again, we would have preferred to have seen a lead flashing.



Rear low level pitched roof

The other part of the roof is in a corrugated plastic and this type of roof will need replacement from time to time. A stronger, modern equivalent is a polycarbonate roof that is normally double lined which you may wish to replace this roof with. It really depends upon how you intend to use this area as to how much money you spend on it, in our opinion.



Polycarbonate roof

Independent Chartered Surveyors

Marketing by: ———

www.1stAssociated.co.uk

0800 298 5424

All the roofs were inspected from ground level with the aid of a x16 zoom lens on a digital camera.

Finally, we were only able to see approximately eighty percent of the main roof from ground level via our ladder or via any other vantage point that we managed to gain. We have made our best conclusions based upon what we could see, however a closer inspection may reveal other defects.

For further comments with regard to ventilation please see the Roof Structure and Loft Section.

Independent Chartered Surveyors

Marketing by: _____

www.1stAssociated.co.uk

0800 298 5424

ROOF STRUCTURE AND LOFT

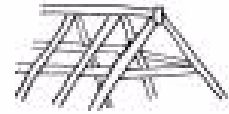

(ALSO KNOWN AS ROOF SPACE OR ATTIC SPACE)

The roof structure or framework must be built in a manner which is able to give adequate strength to carry its own weight together with that of the roof covering discussed in the previous section and any superimposed loads such as snow, wind, foot traffic etc.

Main Roof

Roof Access

The main roof is accessed via the loft hatch located landing. There is no loft ladder, electric light or secured floorboards. We recommend that these be added, as it will make the loft space safer and easier to use.

The loft has been viewed by torch light, which has limited our viewing slightly.

Roof Structure

This type of roof structure has what is known as a cut timber roof. This is a roof that is purpose made and hand built on site. Without the original design details we cannot categorically confirm that there are no defects; however it is in line with what we typically see.

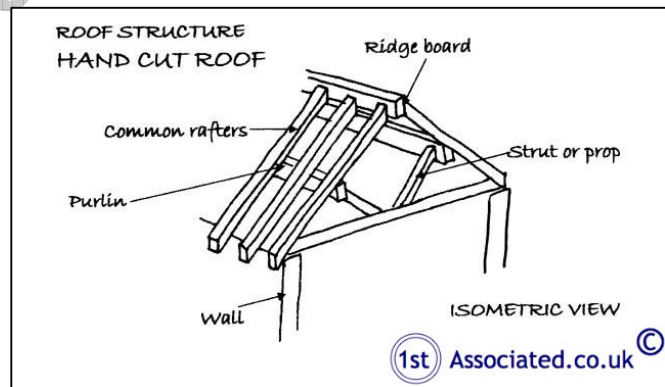

ACTION REQUIRED: Please see our comments about the adding of a heavier concrete tile roof (this was probably originally a lighter weight slate roof) which now usually requires additional timber structural supports, particularly to hipped roofs which do not have the same supports as a gable roof.

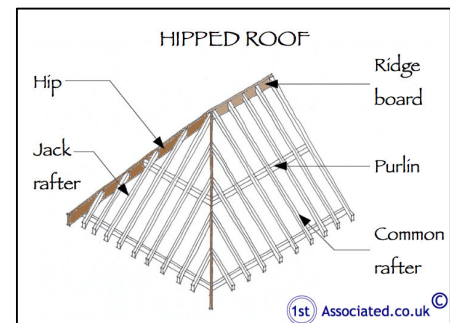

Roof Timbers

We have inspected the roof structure for:

- Serious active woodworm
- Structurally significant defects to the timbers
- Structurally significant dry rot
- Structurally significant wet rot



General view of roof

Our examination was limited by the general configuration of the roof, the insulation and stored items. What we could see was generally found to be in average condition for its age, type and style. It is, however, feasible that there are problems in the roof that are hidden.



Hipped section of roof

ACTION REQUIRED: The only way to be 100 per cent certain is to have the roof cleared and checked.

Fire Walls

The property has brick firewalls which are located to the left hand side (all directions given as you face the property). The firewalls are also Party Walls.

Fire Walls Defined

Fire walls help prevent the spread of fire through roofs and are a relatively recent Building Regulation requirement.

Independent Chartered Surveyors

Marketing by: _____

www.1stAssociated.co.uk

0800 298 5424

Water Tanks

There is an old asbestos water tank which is no longer used. Ideally it should be removed.

ACTION REQUIRED: Please see our comments in the Executive Summary. We are not asbestos surveyors.



Asbestos water tank

Ventilation

There were not vents in the roof space.

ACTION REQUIRED: Add vents.

Insulation

Please see the Thermal Efficiency Section of this Report.

Electrical Cables

We can often identify the age of an electrical installation by the age of wiring found in the roof. In this case there was insufficient quantity of wiring to comment.

Please see our further comments in the Services Section of this Report.

Finally, we would ask you to note that this is a general inspection of the roof, i.e. we have not examined every single piece of timber. We have offered a general overview of the condition and structural integrity of the area.

Independent Chartered Surveyors

Marketing by: _____

www.1stAssociated.co.uk

0800 298 5424

GUTTERS AND DOWNPIPES



The function of the gutters and downpipes is to carry rainwater from the roof to the ground keeping the main structure as dry as possible.

Defective gutters and downpipes are a common cause of dampness that can, in turn, lead to the development of rot in timbers. Regular inspection and adequate maintenance are therefore essential if serious problems are to be avoided.

Gutters and Downpipes

The gutters and downpipes are plastic. There may be some minor leaks but most people would be happy to live with these providing repairs are carried out within the next six to twelve months.

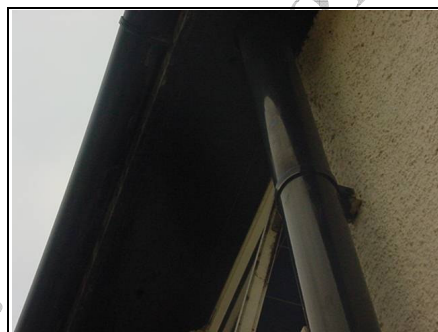

Gutters and downpipe

ACTION REQUIRED: We would always recommend you stand outside the property next time it rains heavily and see how well the drains cope with the rainwater particularly looking at the guttering and the joints. We would always recommend that the gutters and downpipes are cleaned out, the joints are checked and the alignment checked to ensure that the gutters fall towards the downpipes.

Soil and Vent Pipe

The property has plastic soil and vent pipes. There were no signs of any major leakage.

Finally, gutters and downpipes and soil and vent pipes have been inspected from ground level. As it was not raining at the time of the inspection it is not possible to confirm 100 per cent that the rainwater installation is free from blockage, leakage etc. or that it is capable of coping with long periods of heavy rainfall. Our comments have therefore been based on our best assumptions.



Soil and vent pipe

Independent Chartered Surveyors

Marketing by: ———

www.1stAssociated.co.uk

0800 298 5424

WALLS

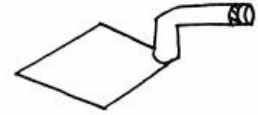

External walls need to perform a variety of functions. These include supporting upper floors and the roof structure, resisting dampness, providing adequate thermal and sound insulation, offering resistance to fire and being aesthetically presentable.

Render

The external walls are finished in a painted roughcast render. The render looks to be original, based upon the look of the surrounding properties.

We are always wary when we see rendered properties as it usually means they have been rendered for a particular reason.

We have carried out a tap test (literally hitting the render with the back of a hammer). We found it to be in average condition for its age, type and style.



Paint coming off rear wall

Cracking

We were surprised at the amount of cracking to the render. Please see our comments in the Executive Summary about an insurance claim being made by the existing owners. It is not possible from a one off inspection to give you a 100% certain answer. Normally this type of thing would be monitored, as recommended by the Building Research Establishment for at least a year.



Pen indicates vertical crack to front of property

Independent Chartered Surveyors

Marketing by: ———

www.1stAssociated.co.uk

0800 298 5424



Crack to rear of property



Crack below window



Close up of crack



High level crack to rear

ACTION REQUIRED: Please see our comments in the Executive Summary about an insurance claim being made by the existing owners.

Render Detailing

We were pleased that we found a drip detail above the windows but at the base of the property it did not really form a bell mouth, it finished flush. We much prefer a bell mouth detail.

Window drip detail

In this case we found a drip detail to the windows.

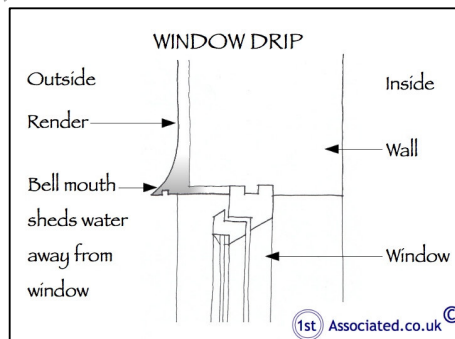

Drip detail above window

Independent Chartered Surveyors

Marketing by: ———

www.1stAssociated.co.uk

0800 298 5424

Base of property

The base of the property finished flush, and as mentioned we much prefer to see a bell mouth detail.

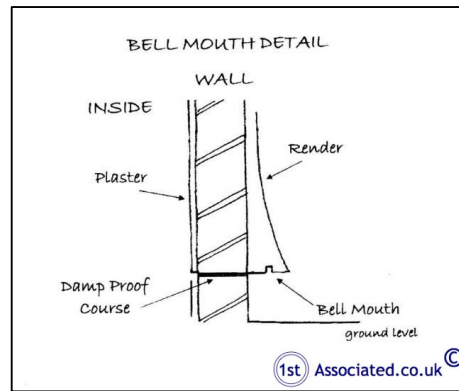

Render finished flush to the base of the property

Painted render/painted walls

Do not underestimate the amount of time/cost it will take to repaint the property particularly as there is high level work which is likely to need scaffolding which can be expensive.

Brickwork

We can see a course of brickwork to the base of the property, which is a softer red brick. Please ensure that the shingle is moved back to allow the brickwork to breathe and not affect the floor timbers.

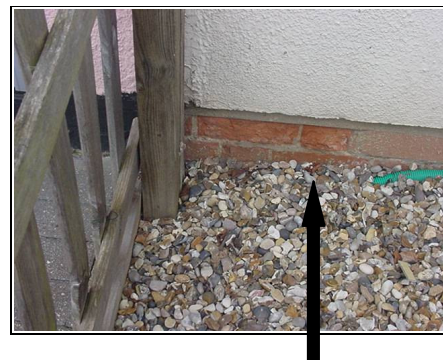

Spalling brickwork

Possibility of cavity wall construction

If these walls are to the newer end of this type of property then they may have cavity walls; if they are to the older end then they are likely to have Flemish Bond brickwork solid walls or similar that we have described here.

Independent Chartered Surveyors

Marketing by: _____

www.1stAssociated.co.uk

0800 298 5424

Concrete Lintels / Metal Lintels

In this age of property it is possible it could have concrete or metal lintels; both of which can cause cold bridging. Please see our article in the Appendices at the back of the report.

Cold Bridging Defined

Cold bridging is caused by a colder element in the structure allowing coldness to pass through the structure much quicker when warm moist air is present in the property, often caused by things like having a shower or a bath, cooking or washing, particularly if you are drying washing on the radiators. This is also caused by the general climate which results in condensation on the element.

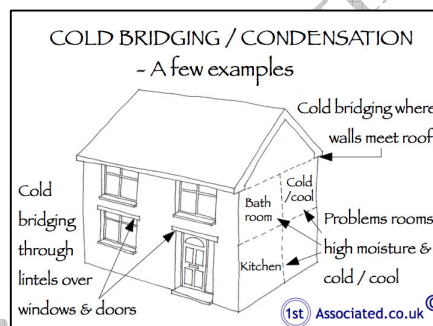

Finally, the external walls have been inspected visually from ground level and/or randomly via a ladder. Where the window and door lintels are concealed by painted render / brickwork / plasterwork we cannot comment on their construction or condition. In buildings of this age timber lintels, concrete lintels, rubbed brick lintels or metal lintels are common, which can be susceptible to deterioration that is unseen, particularly if in contact with dampness.

Our comments have been based upon how the painted render / brickwork / / plaster has been finished. We have made various assumptions based upon what we could see and how we think the painted render / brickwork / plaster would be if it were opened up for this age, style and type of construction. We are however aware that all is not always as it seems in the building industry and often short cuts are taken. Without opening up the structure we have no way of establishing this.

Independent Chartered Surveyors

Marketing by: _____

www.1stAssociated.co.uk

0800 298 5424

FOUNDATIONS



The foundations function is, if suitably designed and constructed, to transfer the weight of the property through the soil. As a general comment, many properties prior to the 19th Century have little or no foundations, as we think of them today, and typically a two-storey property would have one metre deep foundations.

Foundations

Given the age of the property you may find different depths of foundations. We would expect to find a stepped brick foundation possibly with a bedding of lime mortar, possibly a concrete foundation depending upon exactly when it was built.

Building Insurance Policy

You should ensure that the Building Insurance Policy contains adequate provision against any possibility of damage arising through subsidence, landslip, heave etc.

It is your responsibility to check out prior to commitment to purchase that insurance is available on the property on the basis of the things we have reported in the survey. Much as we would like to we are unable to keep up with the changing insurance market and give you advice with regard to this. Please remember to talk about any cracks identified within the property. Often insurers will refer to progressive and non-progressive cracking. Unfortunately this is something we are unable to comment upon from a one-off inspection - the Building Research Establishment recommend a year of monitoring of any cracking.

We would always recommend that you remain with the existing insurance company of the property.

We would refer you to our comments with regard to building insurance throughout this report.

Finally, we have not excavated the foundations but we have drawn conclusions from our inspection and our general knowledge of this type, age and style of property.

As no excavation has been carried out we cannot be 100 percent certain as to how the foundation has been constructed and we can only offer our best assumptions and an educated guess, which we have duly done.

TREES

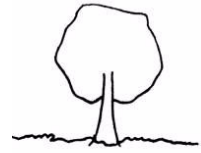

Trees within influencing distance of a property can affect the foundations by affecting the moisture content of the soil.

There is a tree within what insurance companies would term as influencing distance of the property.

ACTION REQUIRED: You may have to advise your insurers of this tree depending upon the policy requirements of trees within ten or fifteen meters and it may affect your insurance. We do not believe the root system will affect the property unless it has got into the drains or similar.



Tree to front of property

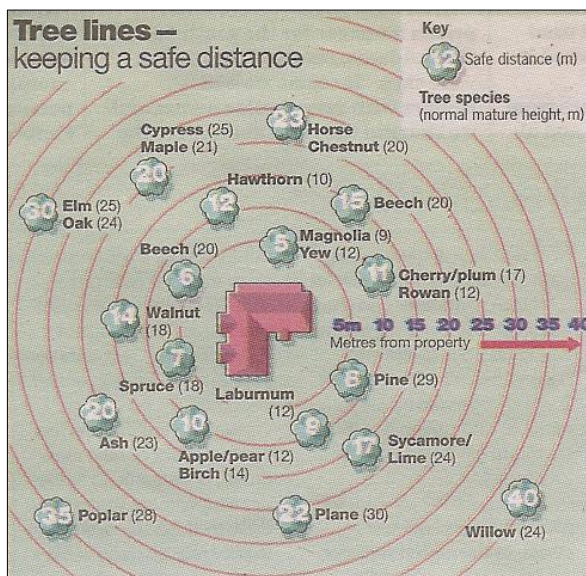

Influencing Distance Defined

This is the distance in which a tree may be able to cause damage to the subject property. It is not quite as simple as our sketch; it depends on the tree, its maturity, the soil type etc., etc.

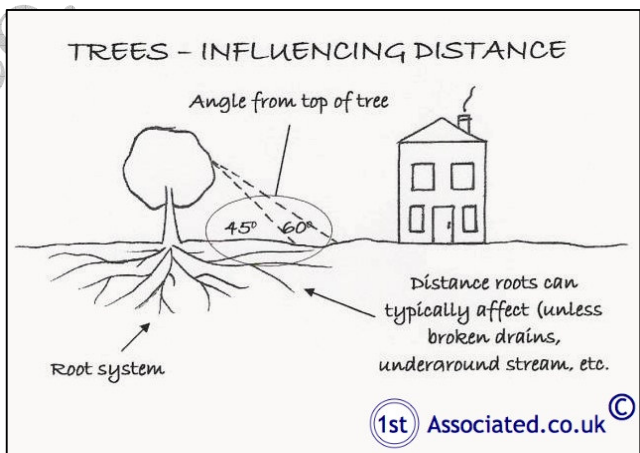

Please also refer to the External Areas Section.

Independent Chartered Surveyors

Marketing by:

www.1stAssociated.co.uk

0800 298 5424

DAMP PROOF COURSE



The Building Act of 1878 required a damp proof course to be added to all newly built properties within the London area. It also required various other basic standards. These requirements were gradually taken up (or should that be grudgingly taken up) throughout London and then the country as a whole, although this took many years for it to become standard practice.

All modern properties should incorporate a damp proof course (DPC) and good building practice dictates that a differential of 150mm (6 inches) should be maintained between the damp proof course and ground levels. In this case we cannot see a DPC but the shingle is high around the property.



Your attention is drawn to the section of the report specifically dealing with dampness.

Shingle high around property – you can see to the right hand side the correct amount of bricks

Finally, sometimes it is difficult for us to identify if there is a damp proof course in a property. We have made our best assumptions based upon our general knowledge of the age, type and style of this property.

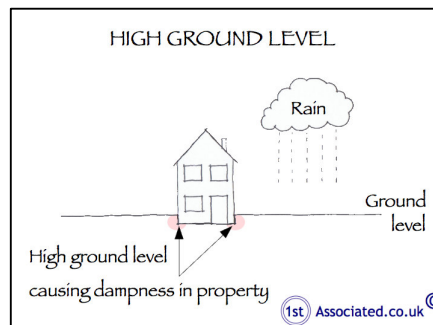

Independent Chartered Surveyors

Marketing by: ———

www.1stAssociated.co.uk

0800 298 5424

AIRBRICKS

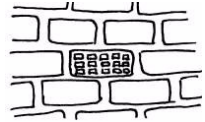

In properties with suspended floors you need to have an airflow beneath to stop deterioration. The air is allowed to pass under the property by the use of airbricks. Generally the rule of thumb is that airbricks are spaced every metre and a half approximately, but this depends upon the specific circumstances of the property.

Low Level Air Bricks

We noted air bricks to the front and side. It is slightly unusual as we did not see any to the rear, unless they have been hidden.

Air bricks are essential to have a through flow of air as this helps to reduce the chances of wet rot, dry rot and woodworm.

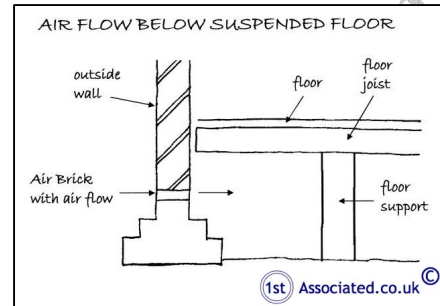

Air brick to front



Air brick to front



Close up of air brick



Air brick to side

ACTION REQUIRED: You need to ensure there is a through flow of air. Please see our comments in the Executive Summary.

Finally, we have made our best assumptions based upon our visual inspection of the outside of the property and our general knowledge of this age, type and style of construction. We have not opened up the walls/floor, unless we have specifically stated so in this section.

Independent Chartered Surveyors

Marketing by: ———

www.1stAssociated.co.uk

0800 298 5424

FASCIAS AND SOFFITS AND WINDOWS AND DOORS

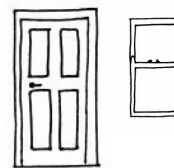

This section covers fascias, soffits and bargeboards and windows and doors, and any detailing such as brick corbelling etc. Fascias and soffits offer protection to the rafter feet and also allow the securing of the guttering. Windows primary functions are to admit light and air, but they also have thermal and sound properties. The doors allow access and egress within the property.

Fascias and Soffits

The fascias and soffits are timber or possibly asbestos. We would comment they look in average to slightly below average condition for their age, type and style.



Fascias and soffits



Possible asbestos to soffit

ACTION REQUIRED: Please see our warnings with regard to asbestos and our comments in the Executive Summary. Please note we are not asbestos surveyors.

Windows and Doors

The property has plastic double glazed windows without trickle vents and we believe they are from the poorer end of the market.

Trickle Vents Defined

Trickle vents allow a trickle of air through, therefore stopping/reducing the likelihood of condensation occurring within the property.



No trickle vent

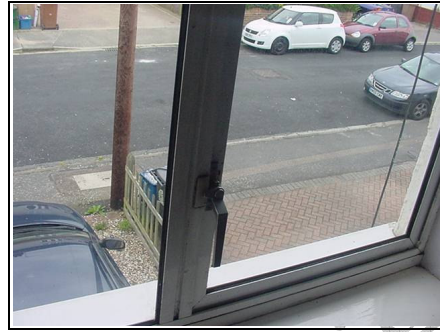

Close up of window



Pen indicates missing window seal



Close up of missing seal

We would draw your attention to the fact that sealed double glazed units can fail, particularly as a result of poor workmanship during installation. Failure of the seal leads to condensation between the two panes of glass and simply replacing the affected units may not provide a satisfactory long-term solution. In this case we did not see any double glazed seal units or misted over.

Enquiries should be made as to the existence of any transferable guarantees. Generally it is considered that double glazed units have a life of about ten years.

Finally, we have carried out a general and random inspection of the external joinery. In the case of the fascias and soffits it is typically a visual inspection from ground level. With the windows and doors we have usually opened a random selection of these during the course of the survey. In this section we are aiming to give a general overview of the condition of the external joinery. Please also see the Internal Joinery section.

Independent Chartered Surveyors

Marketing by: ———

www.1stAssociated.co.uk

0800 298 5424

EXTERNAL DECORATIONS



The external decorations act as a protective coat for the building from the elements. Where this protective covering has failed, such as with flaking paintwork, the elements will infiltrate the structure. This is of particular concern as water is one of the major factors in damage to any structure.

There is a lot of redecoration to this property that will be needed; we would recommend in the summer of 2013.

ANTICIPATED COST: A few thousand pounds, or a few weekends of hard work. Remember, some of the work will be high level so you may need a tower scaffold or similar. Please obtain quotations.

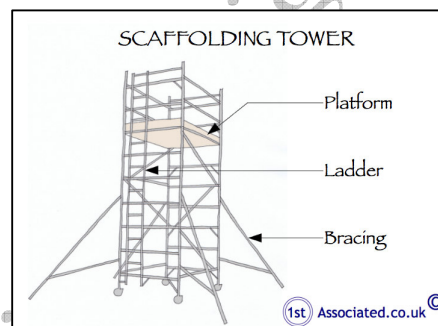

Finally, ideally external redecoration is recommended every four to five years dependent upon the original age of the paint, its exposure to the elements and the materials properties. Where painting takes place outside this maintenance cycle repairs should be expected. Ideally redecoration should be carried out during the better weather between mid-April and mid-September.

Please see our comments in the External Joinery section.

Independent Chartered Surveyors

Marketing by: _____

www.1stAssociated.co.uk

0800 298 5424

INTERNAL



CEILINGS, WALLS, PARTITIONS AND FINISHES

In this section we look at the finish applied to the structural elements such as the plasterwork applied to the ceiling joists, walls or partitions, together with the construction of the internal walls and partitions.

Ceilings

From our visual inspection of the ceilings and our general knowledge of this age and type of construction and where we could see the ceilings from the roof space we could see that they were lath and plaster.



Lath and plaster ceiling

Lath and Plaster Defined

Laths are thin strips of timbers which are fixed to the structure. Wet plaster is applied to the laths, usually in several layers. The plaster forms a key as it is forced between the laths. This plaster, once dry, is given further coats and often a decorative finish.

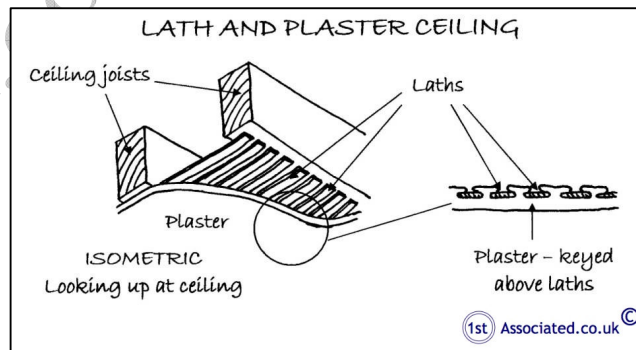

Internal Walls and Partitions

These are, we believe are a solid construction; likely to be brickwork. It is of course impossible to determine the construction without opening up the walls and we have therefore taken an educated guess.

The rooms on the first floor have part of the room where the roof is, which means these areas are cold.

ACTION REQUIRED: Please see our article on cold bridging in the Appendices in the Appendices.



Cold areas on the first floor

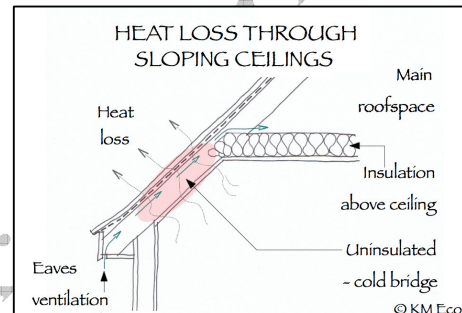

Perimeter Walls

Originally these would have been constructed with a wet plaster, possibly a lime plaster. We did notice in one cupboard some cracking.

ACTION REQUIRED: Please see our comments with regard to the cracking externally. It is too risky to proceed with this property without having an insurance company looking into it, which limits your liability to the excess.

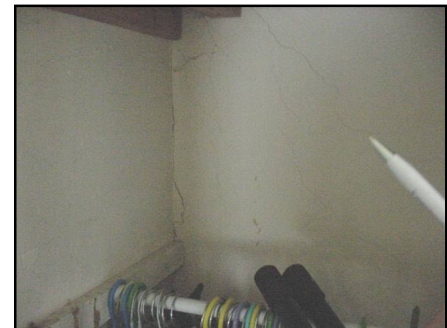

Cracking in cupboard

Again, we cannot be 100% certain of the wall construction without opening them up which goes beyond the scope of this report.

Finally, ceilings, walls and partitions have been inspected from floor level and no opening up has been undertaken (unless permission has been obtained by yourselves). In some cases the materials employed cannot be ascertained without samples being taken and damage being caused.

We cannot comment upon the condition of the structure hidden behind plaster, dry lining, other applied finishes, heavy furniture, fittings and kitchen units with fitted back panels.

CHIMNEY BREASTS, FLUES AND FIREPLACES

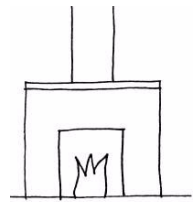

With the advent of central heating fireplaces tend to be more a feature than an essential function in most properties.

The chimney breasts are located to the left hand side (all directions given as you face the front of the property).

At the time of the survey no chimneys were in use, but we were advised that they are used (and it looked to have been used in the front roof). Any chimneys that you do not propose to use should be capped and ventilated to prevent dampness.



Fire place in lounge

Finally, we will comment on the condition of the chimney breast where we can see the chimney breast. If we can see a chimney breast has been removed we will inspect for signs of movement and advise. However, often the chimney breasts are hidden so we cannot comment. Also additional support can be concealed very well when chimney breasts are hidden particularly when plastered over.

Your Legal Advisor needs to specifically check with the Local Authority for removed chimneys and associated chimney breasts and Building Regulations Approvals and advise by e-mail immediately if chimney breasts are found to have been removed. We would recommend opening up the structure to check the condition. If we are not advised we will assume the relevant Building Regulations Approval has been obtained.

It is strongly recommended that flues be cleaned and checked for obstructions prior to use to minimise the risk of hazardous fumes entering the building.

Please also see the Chimney Stacks, Flues

Independent Chartered Surveyors

Marketing by: _____

www.1stAssociated.co.uk

0800 298 5424

FLOORS



Functionally floors should be capable of withstanding appropriate loading, preventing dampness, have thermal properties and durability. In addition to this upper floors should offer support for ceilings, resistance to fire and resistance to sound transfer.

Ground Floor

Suspended Timber Floor

The floors of the property are suspended timber floors which require air movement underneath to minimise wet rot, dry rot and woodworm.

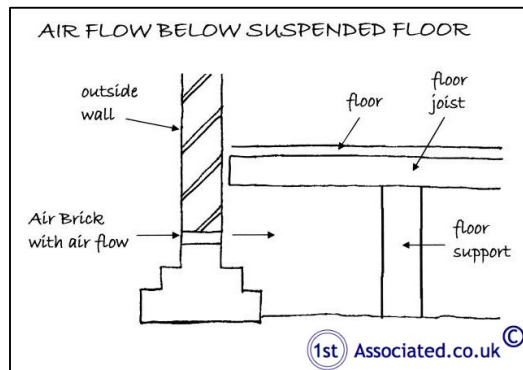

Floor very worn in lounge

First Floor

We have assumed that the first floor construction is joist and floorboards with embedded timbers, as this is typical in this age of property.

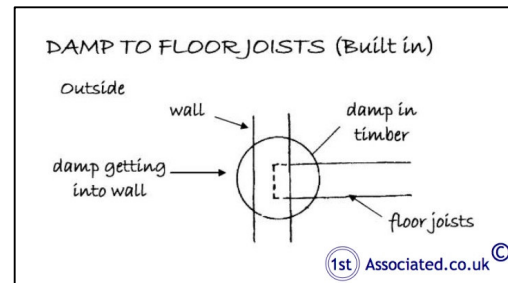

Joist and Floorboard Construction Defined

These are usually at first floor level consisting of a joist supported from the external walls, either built in or, in more modern times, sitting upon joist hangers, sometimes taking additional support from internal walls, with floorboards fixed down upon it.

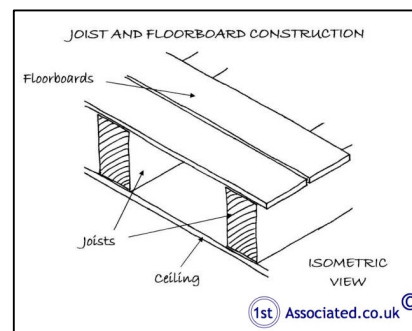

Finally, we have not been able to view the actual floors themselves due to them being covered with exposed timber, fitted carpets, floor coverings etc. The comments we have made are based upon our experience and knowledge of this type of construction. We would emphasise that we have not opened up the floors in any way or lifted any floorboards.

Independent Chartered Surveyors

Marketing by: ———

www.1stAssociated.co.uk

0800 298 5424



DAMPNESS

In this section we look at any problems that are being caused by dampness. It is therefore essential to diagnose the source of the dampness and to treat the actual cause and not the effect of the dampness.

Rising Damp

Rising damp depends upon various components including the porosity of the structure, the supply of water and the rate of evaporation of the material, amongst other things. Rising damp can come from the ground, drawn by capillary action, to varying degrees of intensity and height into the materials above. There is a strong argument that true rising damp very rarely is found.

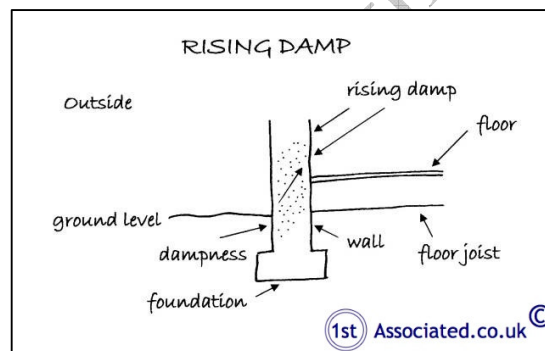

A visual inspection and tests with a moisture meter have been taken to the perimeter walls. In this particular case we have found slightly high readings just above the 60's; we typically expect readings up to a maximum of 60. This may be because of the high shingle we have mentioned to the front of the property, it may be because the property sits on a slight sloping site, or it may be because the floors are not being vented properly.

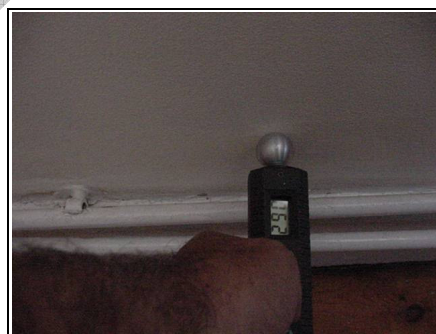

Testing for rising damp

ACTION REQUIRED: Please see our comments in the Executive Summary

Independent Chartered Surveyors

Marketing by: ———

www.1stAssociated.co.uk

0800 298 5424

Lateral or Penetrating Dampness

This is where water ingress occurs through the walls. This can be for various reasons such as poor pointing or wall materials or inadequate gutters and downpipes, such as poorly jointed gutters.

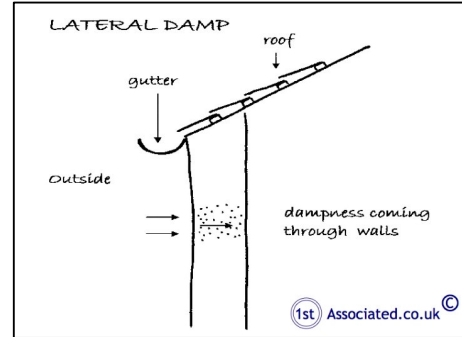

We used a damp meter on the external walls. We have found dampness in line with what we typically see for this age, type and style of property.



Testing for lateral dampness

Condensation

This is where the humidity held within the air meets a cold surface causing condensation.

At the time of the inspection there were no signs of condensation but we got the impression the house had been lived in by the single occupant and this tends to have very different usage to a couple or a family. It really does depend upon how you utilise the building. If you do your washing and then dry it in a room without opening a window you will, of course, get condensation. Common sense is needed and a balance between heating, cooling and ventilation of properties and opening windows to air the property regularly.



Checking for condensation

Independent Chartered Surveyors

Marketing by: ———

www.1stAssociated.co.uk

0800 298 5424

Extract fans in kitchens and bathrooms

A way of helping to reduce condensation is to have good large extract fans with humidity controlled thermostats within the kitchens and bathrooms which are moisture generating areas.

ACTION REQUIRED: We would recommend humidity controlled extract fans be added to kitchens and bathrooms.

Finally, effective testing was prevented in areas concealed by heavy furniture, fixtures such as kitchen fittings with backboards, wall tiles and wall panelling. We have not carried out tests to BRE Digest 245, but only carried out a visual inspection.



Vent in bathroom but no extract fan here or in kitchen

Independent Chartered Surveyors

Marketing by: _____

www.1stAssociated.co.uk

0800 298 5424

INTERNAL JOINERY



This section looks at the doors, the stairway, the skirting boards and the kitchen to give a general overview of the internal joinery's condition.

Doors

The doors are painted panel doors. We can see knots grinning through the paintwork.



Knots grinning through panel door



Close up of knots grinning through

ACTION REQUIRED: Redecorate, although we were advised it had recently been redecorated. Unfortunately with knots grinning through it is often very hard to get rid of them if they were not treated properly originally.

Staircase

We were unable to examine the underside of the stair timbers due to it being lined, which precluded our inspection, so we cannot comment further upon the stair structure. We can, however, say that the lining gives a resistance to the spread of fire if such circumstances were to occur.

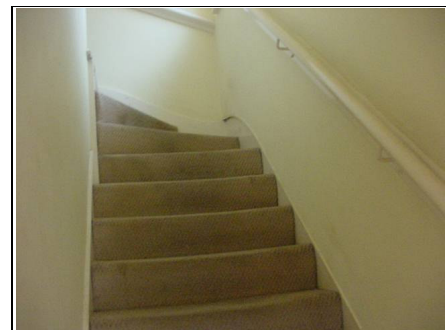

Close up of knots

Independent Chartered Surveyors

Marketing by: _____

www.1stAssociated.co.uk

0800 298 5424

Kitchen

We found the kitchen in average condition (although untidy at the time of our inspection), subject of course to some wear and tear as one would expect.

We have not tested any of the kitchen appliances.

Finally, it should be noted that not all joinery has been inspected. We have viewed a random sample and visually inspected these to give a general overview of the condition. Please also see the External Joinery/Detailing section.

TIMBER DEFECTS

This section considers dry rot, wet rot and woodworm. Wet and Dry rot are species of fungi, both need moisture to develop and both can be very expensive to correct. We would also add that in our experience they are also often wrongly diagnosed.

Dry Rot

*Dry rot is also sometimes known by its Latin name *Serpula lacrymans*. Dry rot requires constant dampness together with a warmish atmosphere and can lead to extensive decay in timber.*

We have not visually seen any dry rot during the course of our inspection. We would advise that we have not opened up the floors and we had a limited view of the roof.

Wet Rot

*Wet rot, also known by its Latin name *Contiophora puteana*, is far more common than dry rot. Wet rot darkens and softens the wood and is most commonly seen in window and doorframes, where it can relatively easily be remedied. Where wet rot affects the structural timbers in a property, which are those in the roof and the floor areas, it is more serious.*

Again, we have not visually seen any wet rot during the course of our inspection. There is a possibility that it is in the floor due to the air ventilation, the sloping site and the shingle.



Independent Chartered Surveyors

Marketing by: _____

www.1stAssociated.co.uk

0800 298 5424

Woodworm



Active woodworm can cause significant damage to timber. There are a variety of woodworm that cause different levels of damage with probably the worst of the most well known being the Death Watch Beetle. Many older properties have woodworm that is no longer active, this can often be considered as part of the overall character of the property.

The roof is the main area that we look for woodworm. Within the roof we found no obvious visual signs of woodworm activity or indeed signs of past woodworm activity that has caused what we would term 'structurally significant' damage. In many properties there is an element of woodworm that is not active. Our inspection is usually restricted by insulation covering some of the timbers and general stored items in the roof, as it is restricted throughout the property by general fixtures and fittings.

ACTION REQUIRED: If you wish to be 100 per cent certain that there is no woodworm the only way would be to check the property when is emptied of fixtures and fittings etc.

Finally, when you move into the property, floor surfaces should be carefully examined for any signs of insect infestation when furniture and floor coverings are removed together with stored goods. Any signs that are found should be treated to prevent it spreading. However, you need to be aware that many damp and woodworm treatment companies have a vested interest in selling their products and therefore have fairly cleverly worded quotations where they do not state if the woodworm they have found is 'active'. You should ask them specifically if the woodworm is active or not.

We would also comment that any work carried out should have an insurance backed guarantee to ensure that if the company does not exist, or for whatever reason, the guarantee is still valid. More importantly it is essential to ensure that any work carried out is carried out correctly.

INTERNAL DECORATIONS



With paints it should be remembered that up to 1992 lead could be used within paint and prior to this most textured paints (commonly known as Artex) contained an element of asbestos up to 1984, so care should be taken if the paintwork looks old and dated.

Internal decorations are in okay condition; not that great considering since we were advised it had been recently redecorated. You may wish to redecorate to your own personal taste. It is very difficult to advise on how frequently redecoration should take place. This very much depends upon the use and abuse the decoration gets, for example, within hallways this tends to be greater than for example within a spare bedroom.

Painted to sell

Please see our 'painted to sell' comments in the Executive Summary.

Finally, we would draw your attention to the fact that removal of existing decorative finishes may cause damage to the underlying plasterwork necessitating repairs and making good prior to redecoration.

Independent Chartered Surveyors

Marketing by: _____

www.1stAssociated.co.uk

0800 298 5424

THERMAL EFFICIENCY



Up until the mid 1940s we did not really consider insulation in properties, for example it was only in the 1960s that we started putting insulation in the roof and then it was about 50mm, in the 1970s this was upgraded to 100mm. Then we started to think about double glazing and cavity wall insulation. Since then insulation standards have increased considerably and today we are looking at typically using insulation not only in the roof but also in the walls, floors and windows and more recently considerable work has been carried out on how efficient boilers are within properties. Care has to be taken that properties are not insulated disproportionately to the ventilation as this can cause condensation and you should be aware that you need to ventilate any property that is insulated.

HIPs

We understand that HIPs were suspended from 20th May 2010. Energy Performance Certificates are required before a sale completes.

Roofs

Some roof insulation was present although not to current Building Regulations requirements of 300mm. In this instance there was approximately 200mm.

Walls

The walls to this property are solid in the sense that they do not have a cavity as a modern property would have. Also they are unlikely to have any substantial insulation, However, unfortunately it is generally very difficult to improve the insulation without affecting the external or the internal appearance of the property.

Windows

The windows are double glazed and therefore will okay thermal properties but modern double glazing would be far better.

Services

Service records should be obtained. It is essential for the services to be regularly maintained to run efficiently.

Summary

Assuming the above is correct, this property is average to below average compared with what we typically see.

Further information can be obtained with regard to energy saving via the Internet on the following pages:

HTTP//www.est.org.uk, which is by the Energy Saving Trust and includes a section on grant aid.

or alternatively www.cat.org.uk

*or Sustainable Energy Without the Hot Air by David J C MacKay
HTTP//www.withouthotair.com/Videos.html to download for free or buy a paper copy as we did.*

*It is worth watching the video How Many Light Bulbs? by David J C MacKay
HTTP//www.youtube.com/watch?v=UR8wRSp21Xs*

Finally, we would comment that energy we feel will become a major consideration in years to come, particularly with the greater focus in modern buildings on energy efficiency.

What does my energy bill pay for?

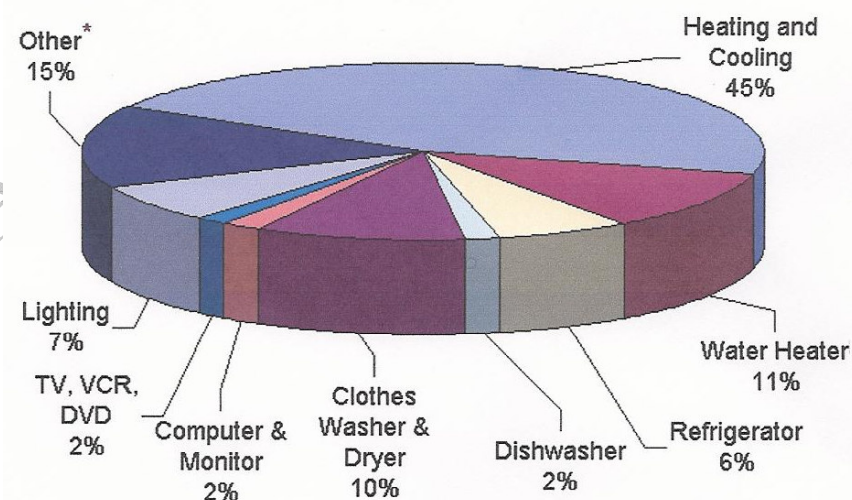

* "Other" represents an array of household products, including stoves, ovens, microwaves, and small appliances. Individually, these products account for no more than about 2% of a household's energy bills.

Independent Chartered Surveyors

Marketing by: _____

www.1stAssociated.co.uk

0800 298 5424

OTHER MATTERS



In this section we put any other matters that do not fit under our usual headings.

Security

A security system has been installed. A good alarm system should not only help reduce break-ins but also your insurance. We are not experts in this field and therefore cannot comment further.

ACTION REQUIRED: Further information should be obtained from the vendor and the installer at a later date.

Fire / Smoke Alarms

No smoke detectors were noted. The current Building Regulations require that they be wired into the main power supply. Obviously in a property of this age that is difficult, as it would mean having surface mounted wires or cutting wiring into the plaster.

ACTION REQUIRED: We would recommend, for your own safety, that smoke detectors be installed. We would always recommend a hard wired fire alarm system and are also aware that some now work from a wireless signal which may be worth investigating. Whilst fire is relatively rare it is in a worst case scenario obviously devastating.

Insurance

We would always recommend staying with the existing insurance company, and then if there are any problems you should not have the difficulty of negotiating with two insurance companies passing the blame between each other.

We would refer you to our comments with regard to building insurance throughout this report.

Independent Chartered Surveyors

——— Marketing by: ———

www.1stAssociated.co.uk

0800 298 5424

Asbestos

In a property of this age there may well be some asbestos and we identified the asbestos water tank, and possibly the fascias and soffits.

Asbestos was commonly used post war until it was banned only in the last ten or so years, although it is rumoured that it was still used after this point in time.

Our insurance company requires us to advise that we are not asbestos surveyors.

ACTION REQUIRED: If you wish to confirm you are 100 percent free of asbestos you need to have an asbestos survey carried out.

Please see our comments in the Executive Summary.

1stAssociated.co.uk: Copyright

Independent Chartered Surveyors

Marketing by: _____

www.1stAssociated.co.uk

0800 298 5424

SERVICES

This survey does not include any specialist reports on the electricity supply and circuits, heating or drainage, as they were not requested. The comments that follow are based upon a visual inspection carried out as part of the overall Building Survey.

Services and specialist installations have been visually inspected. It is impossible to examine every detail of these installations without partially dismantling the structure. Tests have not been applied. Conclusive tests can only be undertaken by suitably qualified contractors. The vendor/seller should be requested to provide copies of any service records, test certificates and, ideally, the names and addresses of the installing contractors.

1stAssociated.co.uk: Copyright

ELECTRICITY



It is strange to think that electricity only started to be used in domestic properties at the turn of the 19th century with gas lighting still being the norm for a good many years after.

Periodic inspections and testing of electrical installations is important to protect your property from damage and to ensure the safety of the occupants. Guidance published by the Institute of Electrical Engineers (IEE) recommends that inspections and testing are undertaken at least every 10 years (we recommend every five years) and on change of occupancy. All electrical installation works undertaken after 1st January 2005 should be identified by an Electrical Installation Certificate.

Fuse Board

The electric fuses and consumer units were located in the cupboard in the lounge. The fuse board looked to be from the 1960's and is dated and far better are now available.

ACTION REQUIRED: Replace fuse board. Please see our comments in the Executive Summary.



Fuse Board

Earth Test

We carried out an earth test in the kitchen area to the socket point that is normally used for the kettle, this proved satisfactory.



Earth Test

Independent Chartered Surveyors

Marketing by: ———

www.1stAssociated.co.uk

0800 298 5424

ACTION REQUIRED: As the property is changing occupancy an Institute of Electrical Engineers (IEE) test and report should be carried out by a NICEIC registered and approved electrical contractor or equivalent.

In addition to this your Legal Advisor is required to make full enquires with the owners to establish if any electrical installation work has been carried out and to provide suitable certification for any works carried out after 1st January 2005. Any comments made within this report or verbally do not change this requirement.

For basic general information on this matter please see the appendices at the end of this report.

Independent Chartered Surveyors

Marketing by: _____

www.1stAssociated.co.uk

0800 298 5424

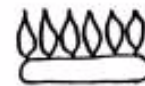

There is very little we can check for in a gas installation, we do inspect to make sure there is one and that it has a consumer unit and that the boilers are vented. Ideally you should have a service inspection carried out by an independent Gas Safe registered plumber.

We are advised that the property has mains gas. The consumer unit is located in the kitchen to the right hand side. The flue to the outside air was visible.

All gas appliances, pipework and flues should be the subject of an annual service by a competent engineer, i.e., a member of Gas Safe; works to gas appliances etc., by unqualified personnel is illegal. Unless evidence can be provided to confirm that there has been annual servicing we would recommend that you commission such a service prior to use to ensure safe and efficient operation.



Gas meter

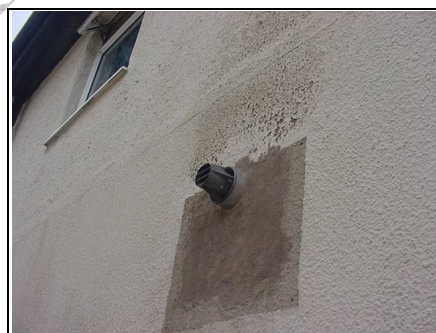

Flue from gas boiler

ACTION REQUIRED: As a matter of course it is recommended that the entire gas installation is inspected and made good, as necessary, by a Gas Safe registered contractor. Thereafter the installation should be serviced annually.

Independent Chartered Surveyors

Marketing by: _____

www.1stAssociated.co.uk

0800 298 5424

PLUMBING AND HEATING



In this section we do our best from a visual inspection to look at how the water is supplied to the property, how the supply is distributed around the property, how it is used to heat the property and how it is discharged from the property.

Water Supply

We were advised by the owner that the controlling stopcock is located in the kitchen although we did not actually see it.

ACTION REQUIRED: Ask the owners to show you where it is.

Water Pressure

When the taps were run to carry out the drainage test we checked the pressure literally by putting a finger over the tap and this seemed average. The Water Board have to guarantee a certain pressure of water to ensure that things like boilers, particularly the instantaneous ones have a constant supply of pressured water (they would blow up if they didn't!).

Cold Water Cistern

Please see our comments in the Roof Section.

Plumbing

The plumbing, where visible, comprises copper piping. No significant leakage was noted on the surface, although most of the pipework is concealed in floors, walls and ducts.

Independent Chartered Surveyors

Marketing by: _____

www.1stAssociated.co.uk

0800 298 5424

Heating

The wall mounted boiler was located in the kitchen on the right hand side. The manufacturers name was British Gas (we believe that companies do these under licence and noted it had a CBI series number on it). We do not see British Gas boilers very often.



Boiler

Our limited inspection of the hot water and central heating system revealed no evidence to suggest any serious defects but we would nevertheless recommend that the system be tested and overhauled before exchange of contracts and that a regular maintenance contract be placed with an approved heating engineer.

Ten Minute Heating Test

The owner turned at our request turned on the heating for approximately ten minutes and the radiators warmed up slightly but we did not get too much heat out of them.

ACTION REQUIRED: We recommend overhauling the heating system.

Finally, it should be noted that the supply pipe from the Water Company stopcock to the internal stop tap is the responsibility of the property owner.

We cannot comment on the condition of the water service pipe to the building. It should be appreciated that leaks can occur for some time before signs are apparent on the surface.

Independent Chartered Surveyors

Marketing by: _____

www.1stAssociated.co.uk

0800 298 5424

BATHROOM

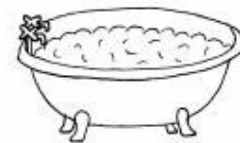

In this section we consider the overall condition of the sanitary fittings such as the bathroom, the kitchen, the utility room and the cloakroom.

The property has a three piece bathroom suite, consisting of a bath, wash hand basin and WC, which looks in average condition, subject to some day-to-day wear and tear, as one would expect.

We are advised that the property has been recently redecorated and we noted paint on the toilet seat, which is a small item to replace, but it does show the standard of the painting.

Finally, although we may have already mentioned it above we would reiterate that it is important to ensure that seals are properly made and maintained at the junctions between wall surfaces and baths and showers etc. We normally recommend that it is one of the first jobs that you carry out as part of your DIY on the property, as water getting behind sanitary fittings can lead to unseen deterioration that can be costly, inconvenient and difficult to repair.

Independent Chartered Surveyors

——— Marketing by: ———

www.1stAssociated.co.uk

0800 298 5424

MAIN DRAINS



The sanitary system, as we know it now, came into being some 100 years ago during the Victorian era and works so successfully today it is often taken for granted. It is only in recent years that re-investment has taken place to upgrade the original drainage systems.

It is assumed that the foul drains from the property discharge into a public sewer; this should be confirmed by your Legal Advisor prior to exchange of contracts, who should also provide information in respect of any common or shared drains including liability for the maintenance and upkeep of the same.

The cold taps have been run for approximately quarter of an hour in the bathroom and kitchen. No build up or back up was noted.

Inspection Chambers / Manholes

No Manholes Found

Manholes are used where there is a change in direction of pipes or new pipes join the main run. It is therefore a good location for clearing any blockages. In this case we were unable to see any manholes.

ACTION REQUIRED: We would recommend a closed circuit TV camera report of the drains.

Please see our comments in the Executive Summary.

Manholes Defined

Access areas which usually fit a man (or woman) into them and are put in where the drains change direction.

Finally, it must be emphasised that the condition of the property's foul drains can only be ascertained by the carrying out of a test; such a test has not been undertaken. Should there be leaks in the vicinity of the building then problems could occur, particularly with respect to the stability of the building's foundations. Drainage repairs are inevitably costly and may result in damage being caused to those areas of the property beneath, or adjacent to, which the drains have been run.

Rainwater/Surface Water Drainage

Whilst very innocent looking rainwater downpipes can cause lots of problems. If they discharge directly onto the ground they can affect the foundations and even if they are taken away to soak-aways they can attract nearby tree roots or again affect foundations.

Some rainwater drains are taken into the main drainage system, which is now illegal (as we simply do not have the capacity to cope with it), and can cause blockages to the main drains! Here we have done our best from a visual inspection to advise of any particular problems.

We have been unable to determine the ultimate means of rain/surface water disposal. In this era of property they are likely to be combined drains which is where the foul water and the surface water combines. These can be a problem during heavy rainfall and peak periods, such as the 9 o'clock rush to work.

Finally, rain/surface water drains have not been tested and their condition or effectiveness is not known. Similarly, the adequacy of soak-aways has not been established although you are advised that they tend to silt up and become less effective with time.

Please also see our comments within the Gutters and Downpipes section.

Independent Chartered Surveyors

——— Marketing by: ———

www.1stAssociated.co.uk

0800 298 5424

OUTSIDE AREAS

The main focus of this report has been on the main building. If you wish us to do a specific report on the other buildings then you need to instruct us for this separately. We are offering here a brief overview.

PARKING



There is off road parking to the front of the property. Parking is also available on the road via a permit system.



Off road parking



Permit parking hours which are apparently strictly enforced

Independent Chartered Surveyors

Marketing by: _____

www.1stAssociated.co.uk

0800 298 5424

EXTERNAL AREAS

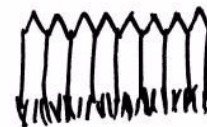

Front Garden

The front garden is a reasonable size garden with off road parking. It looks to have been newly improved.



Front Garden

Rear Garden

This is a good sized garden, which looks to be only half finished. There is a shed at the rear of the garden which we were told was being taken away as fire wood and does not form part of the sale.



Rear Garden



Shed at rear of garden

Independent Chartered Surveyors

Marketing by: _____

www.1stAssociated.co.uk

0800 298 5424

Boundaries: The left hand boundary (all directions given as you face the property) is usually the responsibility of the subject property.

The fence was down on the left hand side (all directions given as you face the property from the front) and we were told that the neighbour was carrying out maintenance and would be replacing it. Generally the fences needed re-staining.



Next door have removed a fence panel, which they assure us will go back



The missing panel propped up

Finally, whilst we note the boundaries, these may not be the legal boundaries. Your Legal Advisor should make further enquiries on this point and advise you of your potential liability with regard to any shared structures, boundary walls and fences.

Neighbours

Left Hand Neighbours

No-one answered the door when we knocked.

Right Hand Neighbours

The right hand neighbour was not aware of any problems.

Independent Chartered Surveyors

Marketing by: _____

www.1stAssociated.co.uk

0800 298 5424

POINTS FOR YOUR LEGAL ADVISOR

If you wish to proceed with your purchase of the property a copy of this report should be forwarded to your Legal Advisor and the following points should be checked by him/her:

- a) Responsibility for boundaries.
- b) Rights for you to enter onto the adjacent property to maintain any structure situated near or on the boundary and any similar rights your neighbour may have to enter onto your property.
- c) Obtain any certificates, guarantees or approvals in relation to:
 - i) Timber treatments, wet or dry rot infestations.
 - ii) Rising damp treatments.
 - iii) Cavity wall insulation and cavity wall tie repairs (if these are cavity walls).
 - iv) Double glazing or replacement windows.
 - v) Roof and similar renewals.
 - vi) Central heating installation.
 - vii) Planning and Building Regulation Approvals.
 - viii) Removal of any walls in part or whole.
 - ix) Removal of any chimneys in part or whole.
 - x) Any other matters pertinent to the property.
- d) Confirm that there are no defects in the legal Title in respect of the property and all rights associated therewith, e.g., access.
- e) Rights of Way e.g., access, easements and wayleaves.
- f) Liabilities in connection with shared services.
- g) Adjoining roads and services.
- h) Road Schemes/Road Widening.
- i) General development proposals in the locality.

Independent Chartered Surveyors

—— Marketing by: ——

www.1stAssociated.co.uk

0800 298 5424

- j) Conservation Area, Listed Building, Tree Preservation Orders or any other Designated Planning Area.
- k) Confirm from enquiries that no underground tunnels, wells, sewers, gases, mining, minerals, site reclamation/contamination etc., exist, have existed or are likely to exist beneath the curtilage of the site upon which the property stands and which could affect the quiet enjoyment, safety or stability of the property, outbuildings or surrounding areas.
- l) Our Report assumes that the site has not been put to contaminative use and no investigations have been made in this respect.
- m) Any outstanding Party Wall Notice or the knowledge that any are about to be served.
- n) Most Legal advisors will recommend an Envirosearch or a similar product is used by you to establish whether the area falls within a flood plain, old landfill site, radon area etc. If your Legal Advisor is not aware of Envirosearch or similar please ensure that they contact us and we will advise them of it. Any general findings should be brought to their logical conclusion by using appropriate specialist advisers.

However, with regard to Envirosearch or similar general reports please see our article link on the www.1stAssociated.co.uk Home Page.

- o) Any other matters brought to your attention within this report.

LOCAL AUTHORITY ENQUIRIES

Your Legal Advisor should carry out Local Authority searches to ascertain whether the property is a Listed Building and whether it is situated in a Conservation Area. They should also find out any information available with regard to Planning Applications and Building Control. We have not made any formal or informal Local Authority enquiries.

Finally, your Legal Advisor should carry out any additional enquiries they feel necessary and if they find anything unusual or onerous then we ask that they contact us immediately for our further comments.

It is our policy not to offer a conclusion to ensure that the Building Survey is read in full and the comments are taken in context.

If you would like any further advice on any of the issues discussed (or indeed any that have not been discussed!) then please do not hesitate to contact us on **0800 298 5424**.

1stAssociated.co.uk: Copyright

Independent Chartered Surveyors

Marketing by: _____

www.1stAssociated.co.uk

0800 298 5424

73

REFERENCES

The repair and maintenance of houses
Published by Estates Gazette Limited

Life expectancies of building components
*Published by Royal Institution of Chartered Surveyors and
Building Research Establishment*

Surveying buildings
*By Malcolm Hollis published by Royal Institution of
Chartered Surveyors Books.*

House Builders Bible
By Mark Brinkley, Published by Burlington Press

Independent Chartered Surveyors

—— Marketing by: ——

www.1stAssociated.co.uk

0800 298 5424

LIMITATIONS

Our limitations are as the agreed Terms and Conditions of Engagement.

CONDITIONS OF ENGAGEMENT

The report has been prepared in accordance with our Conditions of Engagement and should be regarded as a comment on the overall condition of the property and the quality of its structure and not as an inventory of every single defect. It relates to those parts of the property that were reasonably and safely accessible at the time of the inspection, but you should be aware that defects can subsequently develop particularly if you do not follow the recommendations.

ENGLISH LAW

We would remind you that this report should not be published or reproduced in any way without the surveyor's expressed permission and is governed by English Law and any dispute arising there from shall be adjudicated upon only by the English Courts.

SOLE USE

This report is for the sole use of the named Client and is confidential to the Client and his professional advisors. Any other persons rely on the Report at their own risk.

ONLY HUMAN!

Although we are pointing out the obvious, our Surveyors obviously can't see through walls, floors, heavy furniture, fixed kitchen units etc. they have therefore made their best assumptions in these areas.

As this is a one off inspection, we cannot guarantee that there are no other defects than those mentioned in the report and also that defects can subsequently develop.

Independent Chartered Surveyors

—— Marketing by: ——

www.1stAssociated.co.uk

0800 298 5424

WEATHER

It was a warm late summer's day at the time of the inspection. The weather did not hamper the survey.

In recent times our weather seems to be moving towards the extremities from its usual relatively mid range. Extremes of weather can affect the property.

NOT LOCAL

It should be noted that we are not local surveyors to this area and are carrying out the work without the benefits of local knowledge on such things as soil conditions, aeroplane flight paths, and common defects in materials used in the area etc.

OCCUPIED PROPERTY

The property was occupied at the time of our survey, which meant that there were various difficulties when carrying out the survey such as stored items within cupboards, the loft space and obviously day-to-day household goods throughout the property. We have, however, done our best to work around these.

INSPECTION LIMITED

Unfortunately in this instance our inspection has been very limited:

as we were not able to open up the ground floor or the first floor

and we didn't have the benefit of meeting you at the property to talk about your specific requirements.

Independent Chartered Surveyors

——— Marketing by: ———

www.1stAssociated.co.uk

0800 298 5424

BUILDING INSURANCE

We do not advise with regard to building insurance. You need to make your own enquiries. Some areas may have a premium, some buildings may have a premium and some insurers may be unwilling to insure at all in certain areas. You need to make your own enquires prior to committing to purchase the property. Please be aware the fact a building is currently insured does not mean it can be re insured.

We would comment that non-insurability of a building we feel will affect value. It is therefore essential to make your own enquiries with regard to insurance before committing to purchase the property and incurring fees.

ACTION REQUIRED: You need to contact an insurance company today to make enquiries with regard to insurance on this property.

TERMS AND CONDITIONS

Our computer system sends two copies of our Terms and Conditions to the email address given to us when booking the survey; one has the terms attached and the other has links to the Terms and Conditions on our website (for a limited time). If you have not received these please phone your contact immediately.

Independent Chartered Surveyors

——— Marketing by: ———

www.1stAssociated.co.uk

0800 298 5424

APPENDICES

1. The electrical regulations – Part P of the Building Regulations
2. Information on the Property Market
3. Condensation and Cold Bridging Article

Independent Chartered Surveyors

Marketing by: _____

www.1stAssociated.co.uk

0800 298 5424

THE ELECTRICAL REGULATIONS – PART P OF THE BUILDING REGULATIONS

Here is our quick guide to the Regulations, but please take further advice from a qualified and experienced electrician.

From 1st January 2005, people carrying out electrical work in homes and gardens in England and Wales must follow new rules in the building regulations. All significant electrical work carried out in the home will have to be undertaken by a registered installer or be approved and certified by the local authority's building control department. Failure to do so will be a legal offence and could result in a fine. Non-certified work could also put your household insurance policy at risk.

If you can't provide evidence that any electrical installation work complies with the new regulations, you could have problems when it comes to selling the property.

There will be two ways in which to prove compliance:

1. A certificate showing the work has been done by a Government-approved electrical installer - British Gas or NICEIC Electrical Contractor.
2. A certificate from the local authority saying that the installation has approval under the building regulations.

Homeowners will still be able to do some minor electrical jobs themselves. To help you, we've put together this brief list of dos and don'ts.

Work You Cannot do Yourself

- Complete new or rewiring jobs.
- Fuse box changes.
- Adding lighting points to an existing circuit in a 'special location' like the kitchen, bathroom or garden.
- Installing electrical earth connections to pipework and metalwork.
- Adding a new circuit.

Independent Chartered Surveyors

Marketing by: _____

www.1stAssociated.co.uk

0800 298 5424

INFORMATION ON THE PROPERTY MARKET

We used to include within our reports articles on the property market that we thought would be of interest and informative to you, however we were concerned that in some cases these did not offer the latest information. We have therefore decided to recommend various websites to you, however it is important to realise the vested interest the parties may have and the limits to the information.

www.landreg.org.uk

This records the ownership of interests in registered land in England and Wales and issues a residential property price report quarterly, which is free of charge. The Land Registry is a Government body and records all transactions as far as we are aware, although critics of it would argue that the information is often many months out of date.

www.rics.org.uk

The Royal Institution of Chartered Surveyors offer quarterly reports via their members. Although this has been criticised as being subjective and also limited, historically their predictions have been found to be reasonably accurate.

www.halifax.co.uk and www.nationwide.co.uk

Surveys have been carried out by these two companies, one now a bank and the other a building society for many years. Information from these surveys is often carried in the national press. It should be remembered that the surveys only relate to mortgaged properties, of which it is generally considered represents only 75% of the market. It should also be remembered that the national coverage of the two companies differs and that they may be offering various incentives on different mortgages, which may taint the quality of information offered. That said they do try to adjust for this, the success or otherwise of this is hard to establish.

www.hometrack.co.uk

This gives information with regard to house sale and purchase prices.

www.motleyfool.co.uk

We also like the Motley Fool website which is a general financial site and although it is selling financial services and other services they do tend to give a very readable view of the housing market.

www.rightmove.co.uk

This is probably the largest Internet search engine for estate agency sales and also has useful information with regard to prices of property (but it is not the same as having a chartered surveyor value it).

www.zoopla.co.uk

This is a very good website for seeing the prices of properties for sale in a certain postcode area.

Independent Chartered Surveyors

Marketing by: _____

www.1stAssociated.co.uk

0800 298 5424

Condensation and Cold Bridging

What is Cold Bridging?

What is cold bridging and how does it work?

Cold bridging is a term and a problem we feel will become much more common in years to come. We are finding more and more examples of Cold Bridging. This happens in certain types of property and to some extent it could be argued that it is a characteristic of that type of property and quite a complex issue to resolve. Unfortunately it means condensation is more likely.



Post war / 1950's property that cold bridging can be a problem in.

Cold Bridging

Cold bridging is caused by a colder element in the structure or fabric of the building allowing coldness to pass through. When warm moist air is present in the property and it passes through the colder elements of the structure we have what is known as Cold Bridging. This is often caused by a combination of issues. It can occur from things such as having a shower or a bath, cooking or clothes washing, particularly if you are drying washing on the radiators. It could, in commercial properties, be a large gathering of people breathing (this can cause a lot of humidity) in a building that has stood cold and empty for some time such as a church, village hall, sports centre or a crèche. These human atmospheres create a climate which can result in condensation on the cold elements of the structure and fabric if the room is not ventilated properly.

Independent Chartered Surveyors

Marketing by:

www.1stAssociated.co.uk

0800 298 5424

Certain types of buildings are more susceptible to Condensation and Cold Bridging

Here is our sketch on Cold Bridging

This is a good indication of the typical things that cause Cold Bridging in a house and how extraction from humidity generating areas such as the kitchen and the bathroom can reduce problems. You do need to look at how you live in the house.

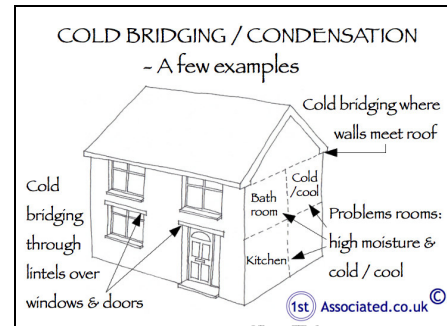

Cold Bridging isn't just about condensation on mirrors

Cold Bridging isn't just about condensation on mirrors. Not only can it be an original characteristic of the building it can be encouraged by all types of extension and alterations.

Cold bridging is far worse than condensation as it is caused by an element in the structure which you can do very little to change without great expense. If you buy a 1960's property for example, with concrete lintels that cause cold bridging, this is a characteristic of the property and it is very difficult to change. However not only could it be a characteristic of the building it could also be caused by alterations that you make to the building.



1960's properties built with concrete lintels that can cause Cold Bridging

Independent Chartered Surveyors

Marketing by: ———

www.1stAssociated.co.uk

0800 298 5424

To give you some examples of Cold Bridging

As mentioned above typically Cold Bridging can be caused by lintels and also by beams (which effectively are big lintels). These were very commonly used in 1960's and 1970's buildings and can lead to condensation over doors and windows. We mentioned a 1960's building but here are some examples of concrete lintels that were commonly used in the 1970's and which today have caused cold bridging over the door and which in turn has led to condensation and deterioration of the paintwork.



A rear door to a 1970's building.
Can you tell where the cold bridging would be in this photo?



A close up view showing there is a concrete lintel over the door and window. This is where the cold bridging occurs causing condensation inside.

Cold Bridging can also occur on metal lintels. We note that some modern metal lintels now have insulation in them which we assume is to reduce cold bridging.

Commercial properties suffer from Cold Bridging too

Commercial buildings are often built using structural frames. These frames are usually constructed of concrete or metal or sometimes both. The structural frame forms the skeleton of the building as you can see in the adjoining photo. Sometimes the structural frames, particularly, the concrete ones can suffer from Cold Bridging which causes blackening of the concrete frame. This can look like the roof has leaked and can lead to wrongly diagnosing a problem as being a roof leak. This can result in great time and expense being wasted repairing a roof that was not leaking.

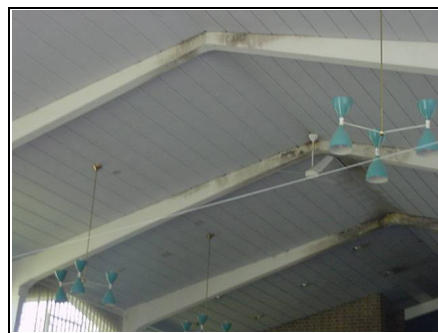

Cold Bridging in a commercial property with a concrete frame.

Independent Chartered Surveyors

Marketing by: ———

www.1stAssociated.co.uk

0800 298 5424

and indeed in some cases has led to a new roof being fitted which has costs tens of thousands of pounds. This happened because it wasn't understood what the problem was.

When is Cold Bridging Likely?

In our experience we have seen cold bridging occurring in

1. Georgian and Regency properties
2. Victorian and Edwardian properties
3. Pre-war properties
4. War years construction properties
5. Post war construction properties up to the 1980's.
6. Commercial properties that use structural frames particularly concrete frames.

We find that cold bridging and condensation occur most commonly where a property has a relatively high heating level, a good level of insulation and where it has many occupants.



Georgian style properties can suffer from cold bridging and condensation. However in our experience it is more likely to be the new extensions or alterations that are added to them



Post war 1960's properties with plastic double glazing without trickle vents that have been added can cause condensation.

Independent Chartered Surveyors

Marketing by: ———

www.1stAssociated.co.uk

0800 298 5424

Problems with 1970/1980 era properties relating to Cold Bridging

Let us take a look at the 1970's/1980's era of property to give an example of the problems we have come across with this era.

The 1970's is an era where we had just begun to think about insulating due to the oil crisis and where we added insulation into our structures
For example with;

1. cavity wall insulation or
2. double glazed windows.

This meant they were warmer which has meant the significance of a lintel, over a door or window, being colder and allowing the transfer of coldness becomes much more important. This results in condensation that we commonly see above windows in this age and era of property.

How to solve Cold Bridging

The difficulty is resolving cold bridging. Normally, where condensation is involved, if you get the balance of warm and coolness of the air, ventilation and movement you can reduce considerably the chances of condensation. Airing the room by opening the windows, which seems to have gone out of fashion, can help considerably.



1970's property with cold bridging to the roof beams and the lintels



1980's property, cold bridging was found in the lintels

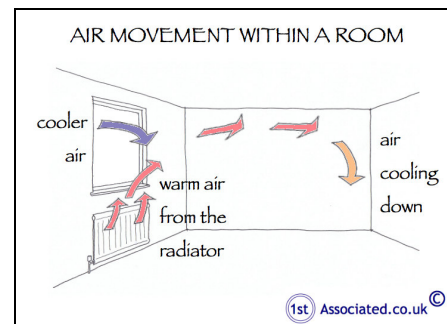

Independent Chartered Surveyors

Marketing by: _____

www.1stAssociated.co.uk

0800 298 5424

Where do we most commonly find Cold Bridging?

Our thoughts on this have very much changed as we used to say that cold bridging was typically found in properties from the 1960's/1970's. However we are increasingly finding it in a broader range of properties, particularly Victorian properties, where people are trying to live to modern standards of heating and insulation without understanding that the properties need to breathe as well. We have also found cold bridging in properties where extensions have been carried out and where the extension has been built to a different standard to the original property.



Victorian properties that have been extended and altered over the years with new thermal properties that can cause Cold Bridging because of the mix of old and new standards

Is your life style a factor in Cold Bridging?

This is often a contentious and difficult question, particularly where the occupier is a tenant and there is a disagreement between the landlord and the occupier as to why there is mould in the property. In our experience the major factor is the size of the family living in a property. This is especially the case with large families with young children and where in turn there is a lot of washing of clothes being done. This is particularly the case in the winter months, with the wet washed clothes being dried on radiators. Also general hygiene washing and not to mention cooking to feed everyone all lead toward a more humid atmosphere.

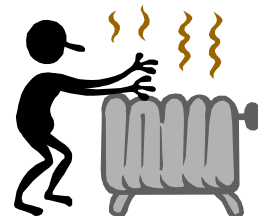

This is generally known as the lifestyle of occupants and can be a major factor particularly where there are legal cases as to the problems within a property.

Independent Chartered Surveyors

Marketing by: _____

www.1stAssociated.co.uk

0800 298 5424

Expert witness case, what is an expert witness?

This is where you employ someone who is a specialist within a field, such as us as Chartered Building Surveyors, who comment on problems of condensation within the property. We have been involved in several court cases as expert witnesses where landlords are being taken to court over the condensation that is occurring in their property. The expert witness case looks at how this condensation is occurring and if it relates, for example, to the occupiers' lifestyle or whether it relates to the way the building was constructed and where there are, for example, cold bridging elements. When discussions of this nature take place in court they can be very expensive.



Older style London converted flats with property problems such as Condensation and Cold Bridging

Is Cold Bridging and Condensation a design problem or a lifestyle problem?

This really is a difficult question to answer. We have been involved in a number of cases as expert witnesses or advocates and the answer can vary. We would comment that there are factors that can be changed and factors that can't be changed. For example, the occupiers lifestyle can in most cases be amended. This may involve the occupier having an understanding of the problems they are causing. For example, drying lots of washing on a radiator inside may be causing excessive moisture in the atmosphere. Equally not opening the windows and closing or sealing up vents can be a problem.

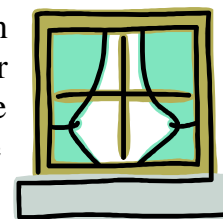

Design of the Building

Sometimes it really is down to the design of the property. Where there are cold elements in it, such as a concrete structural frame or concrete lintels, when these are in contact with moist air condensation occurs. Sometimes this is impossible to stop but often it is possible to reduce it by having a better circulation of air with a better heat and coolness balance and the removal of any moist air.

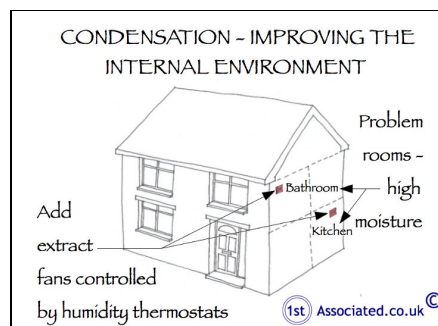

Things to remember about an air brick

If you are thinking about adding an air brick then you need to be aware that airbricks don't actually allow that much air through. Although externally a nine by three air brick has a lot of gaps, as these gaps taper, it is generally considered that only about one inch square of air regularly passes through the grills.

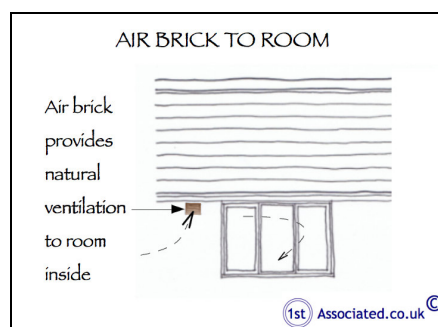

Air brick may not ventilate room enough

What's happening in brand new housing?

It could be argued that we still do not know what is happening in brand new houses that are highly insulated. We have been involved in one legal case where a modern heat exchange system was being used where it was simply not possible to have a shower in the property without causing condensation, even with the windows open and taking other measures. Our concern is what is happening to this condensation? It was not visible on the surface so is it visible as interstitial condensation? We still think there will be problems to be found in modern properties.

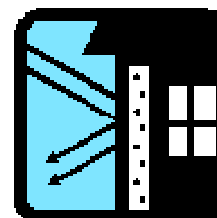

As Chartered Surveyors we like to see things that have been in use for some time work before we would recommend them.

In the winter we have condensation problems but in the summer we don't

The different seasons mean that the building reacts differently. Anyone who has lived in an old property will know that windows and doors particularly sliding sash windows will swell during the winter months.

There can be similar issues with a property where, regardless of your lifestyle, during some of the different seasons, for example the winter or a wet spring, taking a shower can relate in condensation even with extract fans running

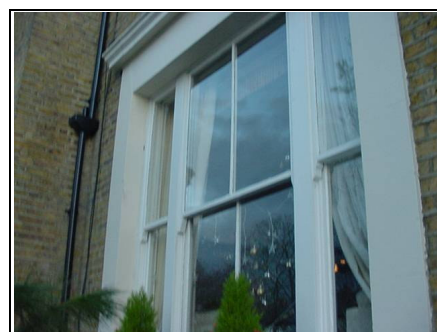

Sliding sash windows can swell in the winter months

Independent Chartered Surveyors

Marketing by: ———

www.1stAssociated.co.uk

0800 298 5424

(although this is far less likely).

It also depends on what the humidity level is outside as this can be greater than inside. The moisture/humidity will then seek out colder rooms such as spare bedrooms and the corners of cupboards. When you open these at a later date you will be surprised to find black mould.

Extensions and Cold Bridging

Increasingly we are coming across problems where properties have been extended and it has not been planned or thought through properly. We have come across dormer roofs that simply have no insulation so any heat in the property is going straight out of the dormer roof. We have also come across property problems where an extension has resulted in colder areas within the property and which although not problem areas, as such, our clients have found them not nice areas to be in. It is not a great outcome if you have just spent tens of thousands of pounds on a new extension that you are not happy with.

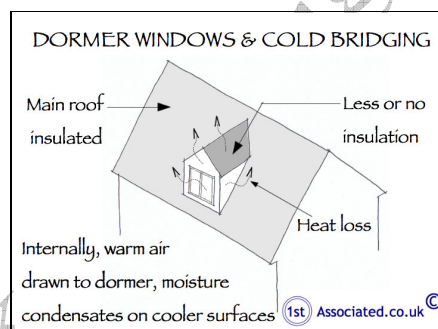

Independent Chartered Surveyors

Marketing by:

www.1stAssociated.co.uk

0800 298 5424